



ශ්‍රී ලංකා ප්‍රජාතාන්ත්‍රික සමාජවාදී ජනරජයේ ගැසට් පත්‍රය  
අති විශේෂ  
The Gazette of the Democratic Socialist Republic of Sri Lanka  
EXTRAORDINARY

අංක 2266/13 - 2022 පෙබරවාරි මස 08 වැනි අඟහරුවාදා - 2022.02.08  
No. 2266/13 - TUESDAY, FEBRUARY 08, 2022

(Published by Authority)

**PART I : SECTION (I) — GENERAL**  
**Government Notifications**

**CEYLON ELECTRICITY BOARD ACT No. 17 OF 1969**

**Order under Section 57**

BY virtue of the powers vested in me by Section 57 of the Ceylon Electricity Board Act, No. 17 of 1969, I, Gamini Lokuge, Minister of Power, do by this order, approve the proposed acquisition of lands required by the Ceylon Electricity Board, described in the Schedule hereto.

**GAMINI LOKUGE,**  
Minister of Power.

07th February, 2022.

**SCHEDULE**

The land situated in the village of Thoddaweli in MN/68 Tharapuram West Grama Niladhari division in Mannar Town Divisional Secretariat in the Mannar West Pattu of Mannar Korale, in the administrative district of Mannar, in the Northern Province of Sri Lanka, containing an extent of 2.4813 hectares shown in the sketch No. CEB/MWPP-Ph. I/Ext/ACQLOT1/01 dated, 04.01.2022, which was prepared by Ceylon Electricity Board and as demarcated by the coordinates A(9°0'45.64"N 79°51'37.69"E), B(9°0'41'35"N 79°51'41.29"E), C(9°0'43.99"N 79°51'45.12"E), D(9°0'44.47"N 79°51'44.79"E), E(9°0'47.25"N 79°51'42.65"E), F(9°0'47.80"N 79°51'41.71"E), G(9°0'46.76"N 79°51'40.73"E), H(9°0'47.66"N 79°51'39.15"E) and is bounded as follows.

**01. Lot No. 01 - Scrub Forest, Land Extent - 2.4813 hectares**

*North* :- Pradeshiya Sabha Road and Balance Portion of the Same Land  
*East* :- Balance Portion of the Same Land  
*South* :- Balance Portion of the Same Land  
*West* :- Balance Portion of the Same Land

Claimed by :- Ownership unknown



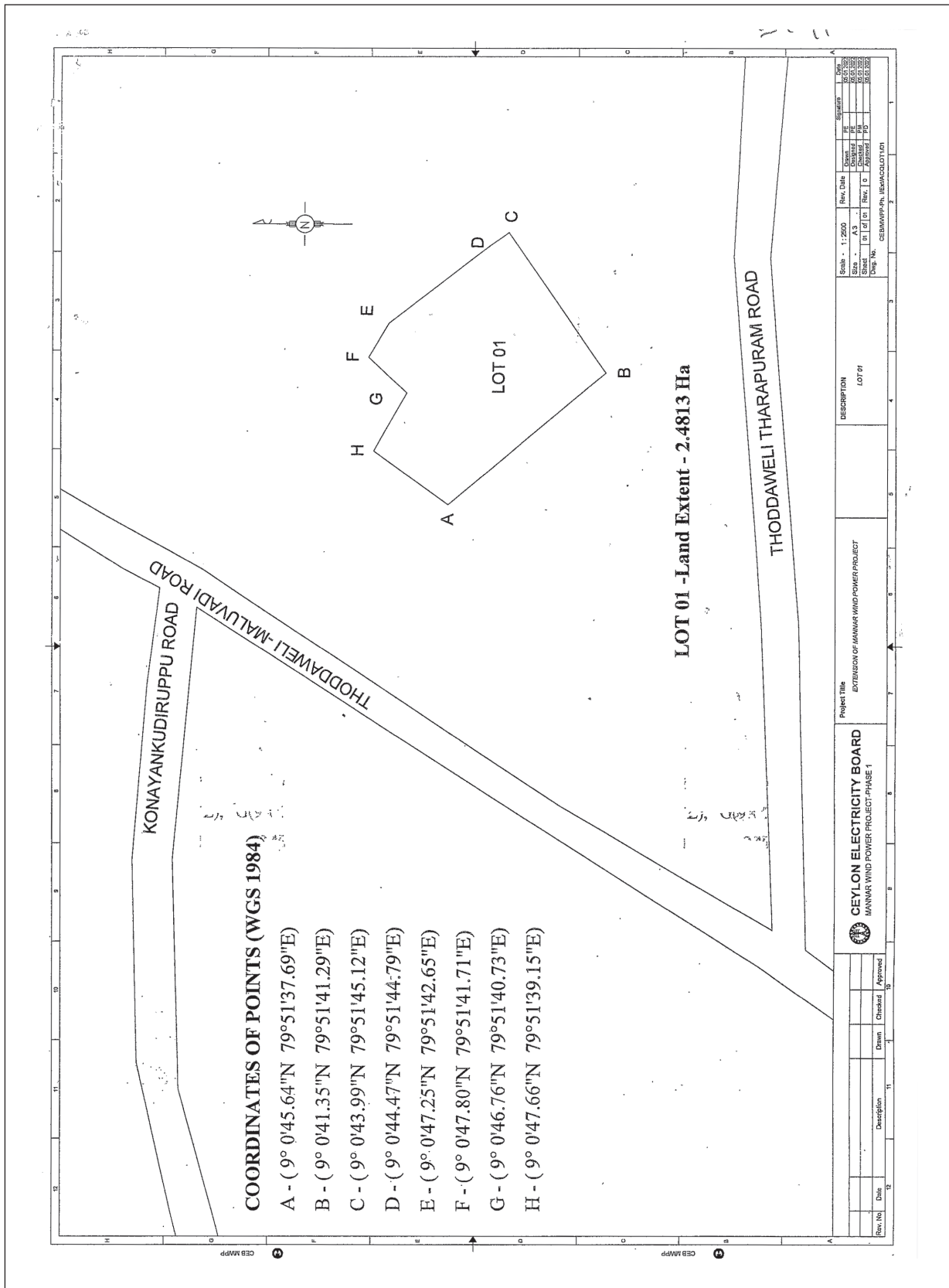

## CEYLON ELECTRICITY BOARD ACT No. 17 OF 1969

### Order under Section 57

BY virtue of the powers vested in me by Section 57 of the Ceylon Electricity Board Act, No. 17 of 1969, I, Gamini Lokuge, Minister of Power, do by this order, approve the proposed acquisition of lands required by the Ceylon Electricity Board, described in the Schedule hereto.

**GAMINI LOKUGE,**  
Minister of Power.

07th February, 2022.

### SCHEDULE

The land situated in the village of Thoddaweli in MN/68 Tharapuram West Grama Niladhari division in Mannar Town Divisional Secretariat in the Mannar West Pattu of Mannar Korale, in the administrative district of Mannar, in the Northern Province of Sri Lanka, containing an extent of 2.6215 hectares shown in the sketch No. CEB/MWPP-Ph. I/Ext/ACQLOT1/02 dated, 04.01.2022, which was prepared by Ceylon Electricity Board and as demarcated by the coordinates A(9°0'36.35"N 79°51'50.72"E), B(9°0'34'25"N 79°51'50.24"E), C(9°0'32.87"N 79°51'50.35"E), D(9°0'31.52"N 79°51'51.36"E), E(9°0'29.72"N 79°51'53.64"E), F(9°0'32.23"N 79°51'55.46"E), G(9°0'35.69"N 79°51'56.89"E), H (9°0'36.12"N 79°51'52.04"E) and is bounded as follows.

#### 01. Lot No. 02 - Scrub Forest, Land Extent - 2.6215 hectares

*North* :- Pradeshiya Sabha Road and Balance Portion of the Same Land  
*East* :- Balance Portion of the Same Land  
*South* :- Balance Portion of the Same Land  
*West* :- Balance Portion of the Same Land

Claimed by :- Ownership unknown

4A

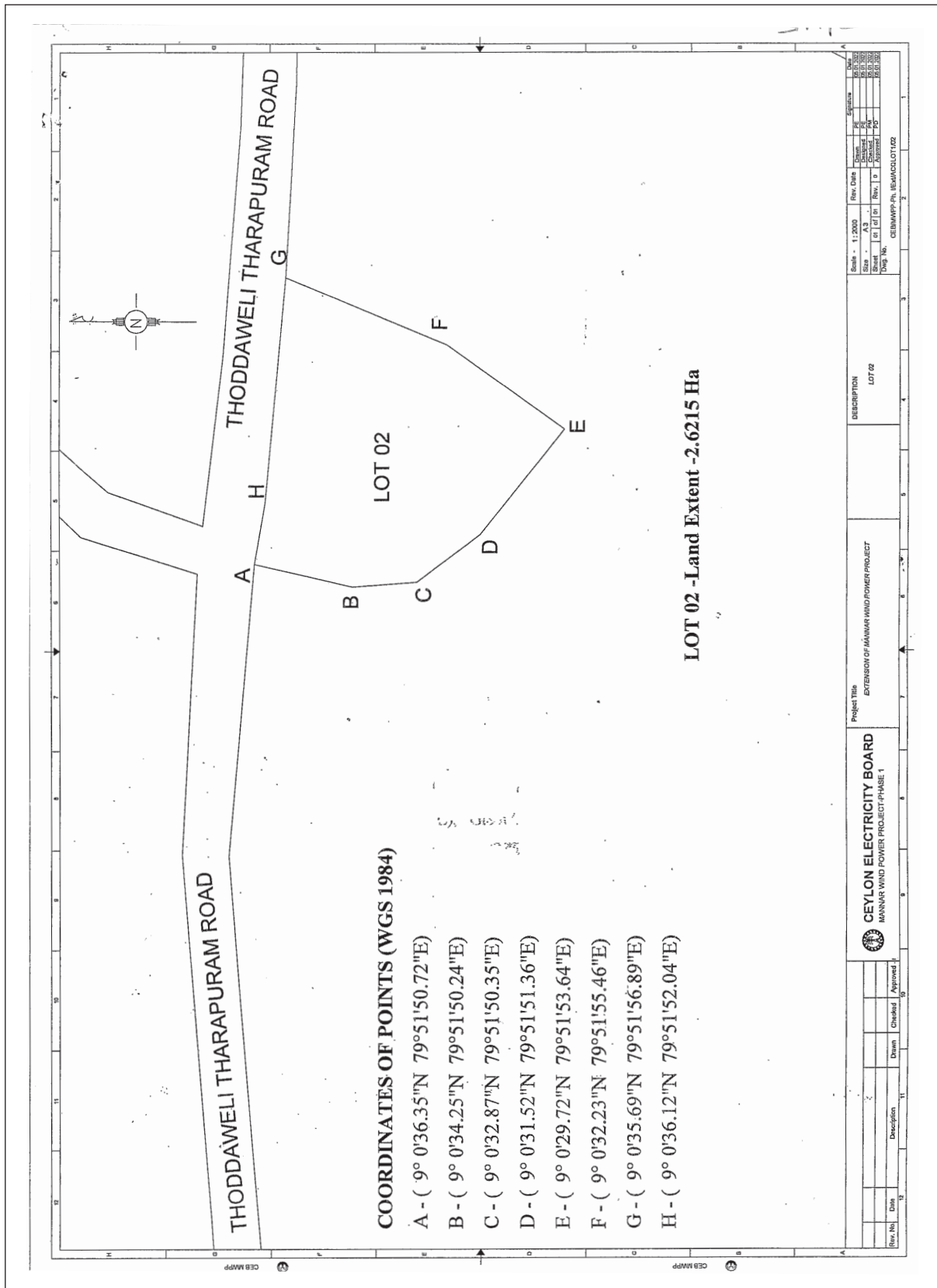

## CEYLON ELECTRICITY BOARD ACT No. 17 OF 1969

### Order under Section 57

BY virtue of the powers vested in me by Section 57 of the Ceylon Electricity Board Act, No. 17 of 1969, I, Gamini Lokuge, Minister of Power, do by this order, approve the proposed acquisition of lands required by the Ceylon Electricity Board, described in the Schedule hereto.

**GAMINI LOKUGE,**  
Minister of Power.

07th February, 2022.

### SCHEDULE

The land situated in the village of Tharapuram in MN/69 Tharapuram East Grama Niladhari division in Mannar Town Divisional Secretariat in the Mannar West Pattu of Mannar Korale, in the administrative district of Mannar, in the Northern Province of Sri Lanka, containing an extent of 2.4270 hectares shown in the sketch No. CEB/MWPP-Ph. I/Ext/ACQLOT1/03 dated, 04.01.2022, which was prepared by Ceylon Electricity Board and as demarcated by the coordinates A(9°0'26.88"N 79°52'3.29"E), B(9°0'22.61"N 79°52'1.10"E), C(9°0'22.30"N 79°52'1.52"E), D(9°0'20.22"N 79°52'5.42"E), E(9°0'23.93"N 79°52'8.39"E) and is bounded as follows.

#### 01. Lot No. 03 - Scrub Forest, Land Extent - 2.4270 hectares

*North* :- Balance Portion of the Same Land  
*East* :- Balance Portion of the Same Land  
*South* :- Balance Portion of the Same Land  
*West* :- Balance Portion of the Same Land

Claimed by :- Ownership unknown

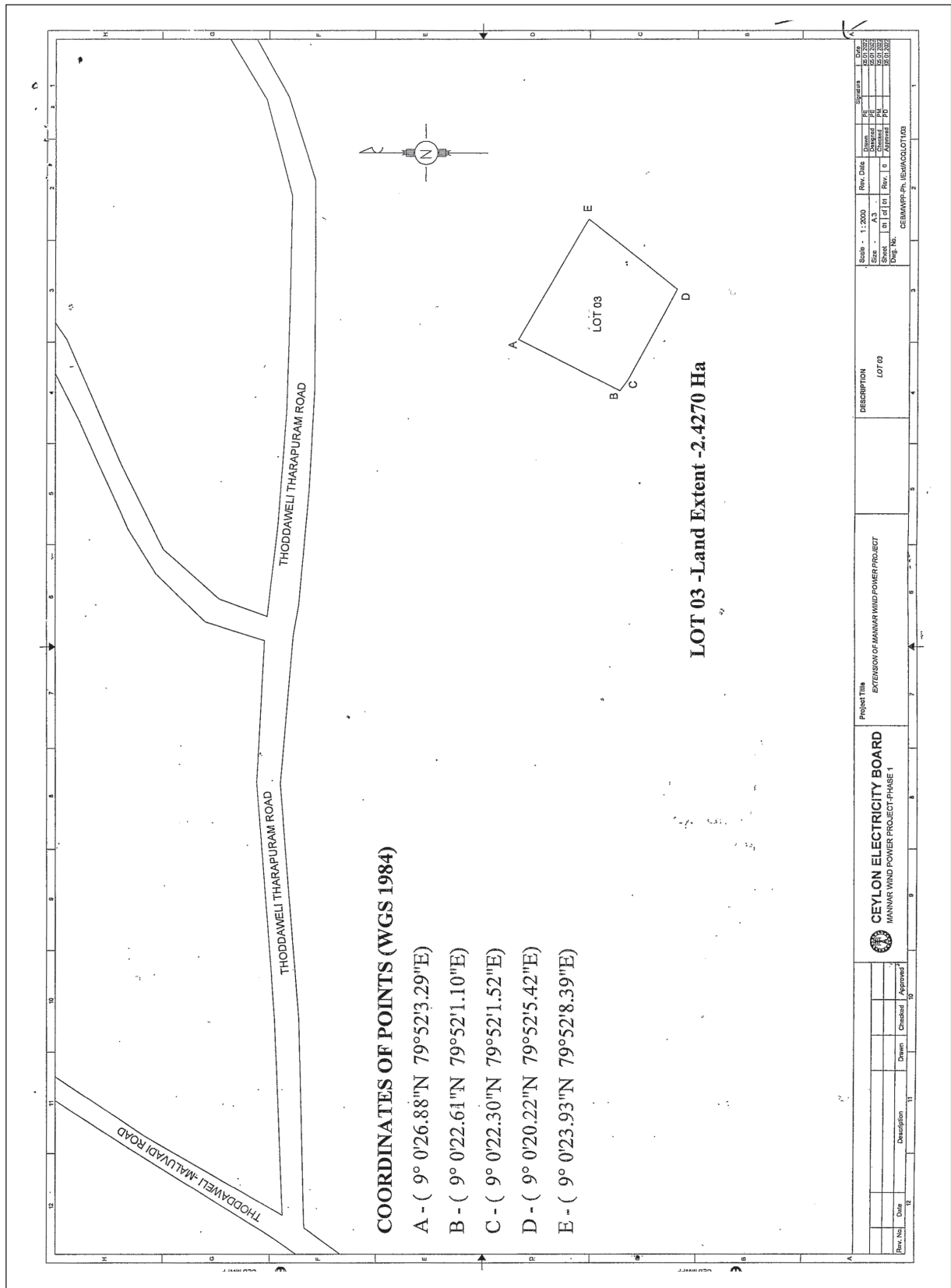

## CEYLON ELECTRICITY BOARD ACT No. 17 OF 1969

### Order under Section 57

BY virtue of the powers vested in me by Section 57 of the Ceylon Electricity Board Act, No. 17 of 1969, I, Gamini Lokuge, Minister of Power, do by this order, approve the proposed acquisition of lands required by the Ceylon Electricity Board, described in the Schedule hereto.

**GAMINI LOKUGE,**  
Minister of Power.

07th February, 2022.

### SCHEDULE

The land situated in the village of Tharapuram in MN/69 Tharapuram East Grama Niladhari division in Mannar Town Divisional Secretariat in the Mannar West Pattu of Mannar Korale, in the administrative district of Mannar, in the Northern Province of Sri Lanka, containing an extent of 2.5159 hectares shown in the sketch No. CEB/MWPP-Ph. I/Ext/ACQLOT1/04 dated, 04.01.2022, which was prepared by Ceylon Electricity Board and as demarcated by the coordinates A(9°0'16.48"N 79°52'14.76"E), B(9°0'13.15"N 79°52'12.07"E), C(9°0'12.65"N 79°52'12.59"E), D(9°0'9.42"N 79°52'16.45"E), E(9°0'13.75"N 79°52'19.48"E) and is bounded as follows.

#### 01. Lot No. 04 - Land Extent - 2.5159 hectares

*North* :- Balance Portion of the Same Land  
*East* :- Balance Portion of the Same Land  
*South* :- RDD Road and balance Portion of the Same Land  
*West* :- Balance Portion of the Same Land

Claimed by :- Ownership unknown

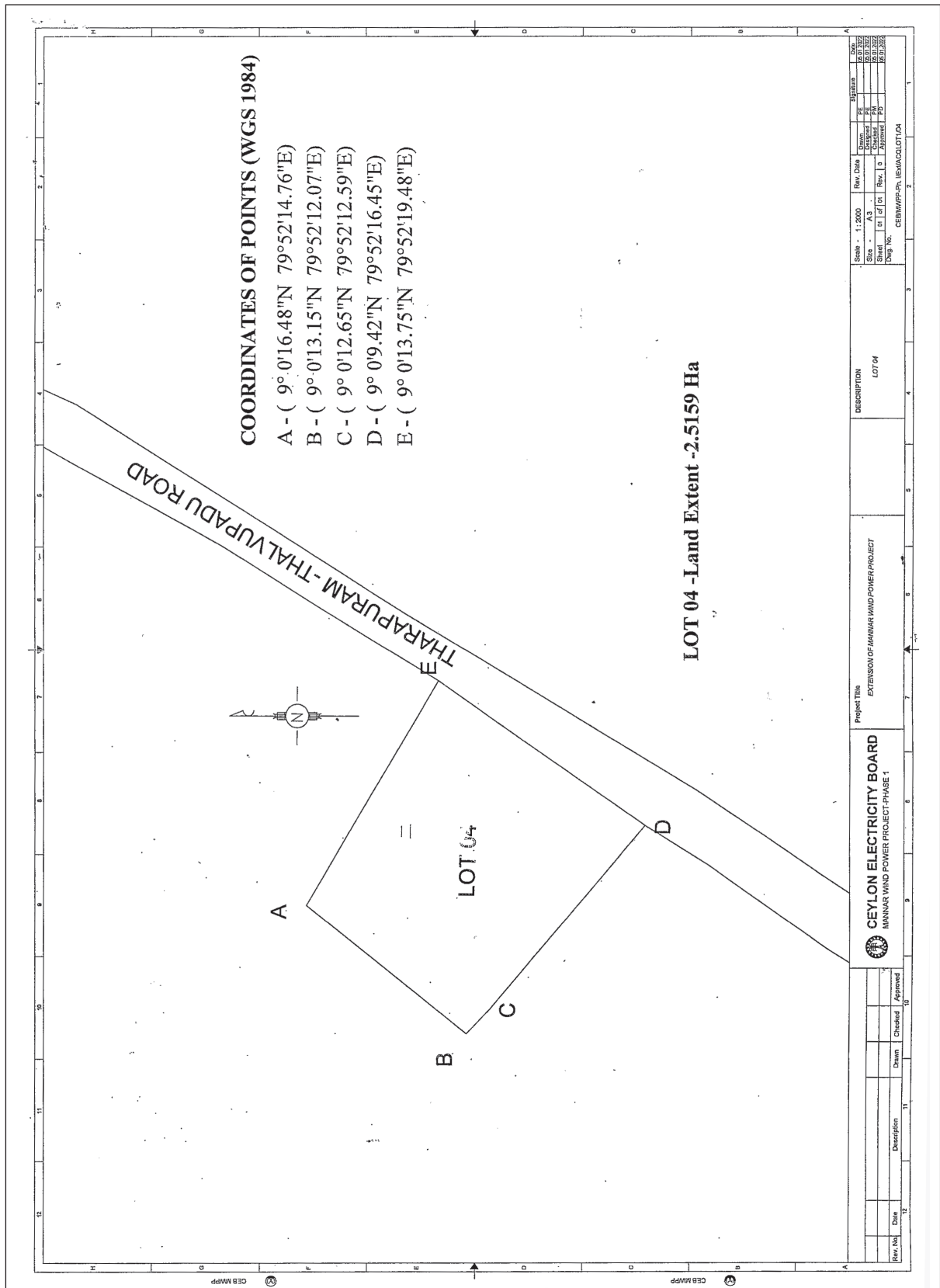



## CEYLON ELECTRICITY BOARD ACT No. 17 OF 1969

### Order under Section 57

BY virtue of the powers vested in me by Section 57 of the Ceylon Electricity Board Act, No. 17 of 1969, I, Gamini Lokuge, Minister of Power, do by this order, approve the proposed acquisition of lands required by the Ceylon Electricity Board, described in the Schedule hereto.

**GAMINI LOKUGE,**  
Minister of Power.

07th February, 2022.

### SCHEDULE

The land situated in the village of Thoddaweli in MN/68 Tharapuram West Grama Niladhari division in Mannar Town Divisional Secretariat in the Mannar West Pattu of Mannar Korale, in the administrative district of Mannar, in the Northern Province of Sri Lanka, containing an extent of 0.6861 hectares shown in the sketch No. CEB/MWPP-Ph. I/Ext/ACQLOT1/05 dated, 04.01.2022, which was prepared by Ceylon Electricity Board and as demarcated by the coordinates A(9°0'52.96"N 79°51'34.99"E), B(9°0'51'40"N 79°51'33.92"E), C(9°0'48.53"N 79°51'38.21"E), D(9°0'47.12"N 79°51'40.63"E), E(9°0'48.53"N 79°51'42.03"E), F(9°0'49.89"N 79°51'39.04"E), G(9°0'49.36"N 79°51'37.84"E), H (9°0'50.95"N 79°51'35.47"E), I (9°0'52.89"N 79°51'35.10"E) and is bounded as follows.

#### 01. Lot No. 05 - Scrub Forest, Land Extent - 0.6861 hectares

*North* :- RDD Road and balance Portion of the Same Land  
*East* :- Balance Portion of the Same Land and Pradeshiya Sabha road  
*South* :- Pradeshiya Sabha road and part of the land claimant not known  
*West* :- Part of the land claimant not known and RDD road

Claimed by :- Ownership unknown

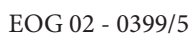

## CEYLON ELECTRICITY BOARD ACT No. 17 OF 1969

### Order under Section 57

BY virtue of the powers vested in me by Section 57 of the Ceylon Electricity Board Act, No. 17 of 1969, I, Gamini Lokuge, Minister of Power, do by this order, approve the proposed acquisition of lands required by the Ceylon Electricity Board, described in the Schedule hereto.

**GAMINI LOKUGE,**  
Minister of Power.

07th February, 2022.

### SCHEDULE

The land situated in the village of Thoddaweli in MN/68 Tharapuram West Grama Niladhari division in Mannar Town Divisional Secretariat in the Mannar West Pattu of Mannar Korale, in the administrative district of Mannar, in the Northern Province of Sri Lanka, containing an extent of 0.7062 hectares shown in the sketch No. CEB/MWPP-Ph. I/Ext/ACQLOT1/06 dated, 04.01.2022, which was prepared by Ceylon Electricity Board and as demarcated by the coordinates A(9°0'48.50"N 79°51'42.31"E), B(9°0'47'80"N 79°51'41.71"E), C(9°0'47.25"N 79°51'42.65"E), D(9°0'44.47"N 79°51'44.79"E), E(9°0'43.99"N 79°51'45.12"E), F(9°0'39.85"N 79°51'48.03"E), G(9°0'37.61"N 79°51'49.39"E), H (9°0'36.49"N 79°51'49.62"E), I(9°0'36.57"N 79°51'50.59"E), J(9°0'40.01"N 79°51'48.52"E), K (9°0'44.97"N 79°51'45.03"E) and is bounded as follows.

#### 01. Lot No. 06 - Scrub Forest, Land Extent - 0.7062 hectares

*North* :- Pradeshiya Sabha road and balance portion of the same land  
*East* :- Balance Portion of the Same Land  
*South* :- Pradeshiya Sabha road and balance portion of the same land  
*West* :- Balance Portion of the Same Land

Claimed by :- Ownership unknown

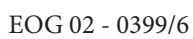

## CEYLON ELECTRICITY BOARD ACT No. 17 OF 1969

### Order under Section 57

BY virtue of the powers vested in me by Section 57 of the Ceylon Electricity Board Act, No. 17 of 1969, I, Gamini Lokuge, Minister of Power, do by this order, approve the proposed acquisition of lands required by the Ceylon Electricity Board, described in the Schedule hereto.

**GAMINI LOKUGE,**  
Minister of Power.

07th February, 2022.

### SCHEDULE

The land situated in the village of Tharapuram in MN/68 Tharapuram West, MN/69 Tharapuram East and MN/70 Thalvupadu Grama Niladhari divisions in Mannar Town Divisional Secretariat in the Mannar West Pattu of Mannar Korale, in the administrative district of Mannar, in the Northern Province of Sri Lanka, containing and extent of 2.0583 hectares shown in the sketch No. CEB/MWPP-Ph. I/Ext/ACQLOT1/07 dated, 04.01.2022, which was prepared by Ceylon Electricity Board and as demarcated by the coordinates A(9°0'36.37"N 79°51'49.67"E), B(9°0'35.27"N 79°51'49.88"E), C(9°0'32.36"N 79°51'49.51"E), D(9°0'28.68"N 79°51'53.92"E), E(9°0'29.94"N 79°51'52.57"E), F(9°0'26.66"N 79°51'55.77"E), G(9°0'22.72"N 79°51'59.69"E), H(9°0'20.68"N 79°52'3.53"E), I(9°0'18.54"N 79°52'6.38"E), J(9°0'12.81"N 79°52'11.64"E), K(9°0'8.92"N 79°52'16.06"E), L(9°0'9.42"N 79°52'16.45"E), M(9°0'12.65"N 79°52'12.59"E), N(9°0'13.15"N 79°52'12.07"E), O(9°0'13.75"N 79°52'11.45"E), P(9°0'17.71"N 79°52'7.87"E), Q(9°0'20.22"N 79°52'5.42"E), R(9°0'22.30"N 79°52'1.52"E), S(9°0'22.61"N 79°52'1.10"E), T(9°0'24.35"N 79°51'58.76"E), U(9°0'27.00"N 79°51'56.12"E), V(9°0'29.72"N 79°51'53.64"E), W(9°0'31.52"N 79°51'51.36"E), X(9°0'32.87"N 79°51'50.35"E), Y(9°0'34.25"N 79°51'50.24"E), Z(9°0'36.35"N 79°51'50.72"E) and is bounded as follows.

#### 01. Lot No. 07 - Scrub Forest, Land Extent - 2.0583 hectares

*North* :- Balance portion of the same land  
*East* :- Balance Portion of the Same Land  
*South* :- RDD and balance portion of the same land  
*West* :- Balance Portion of the Same Land

Claimed by :- Ownership unknown

