



ශ්‍රී ලංකා ප්‍රජාතාන්ත්‍රික සමාජවාදී ජනරජයේ ගැසට් පත්‍රය

අති විශේෂ

The Gazette of the Democratic Socialist Republic of Sri Lanka

EXTRAORDINARY

අංක 2363/10 - 2023 දෙසැම්බර් මස 18 වැනි සඳුදා - 2023.12.18
No. 2363/10 - MONDAY, DECEMBER 18, 2023

(Published by Authority)

PART IV (B) — LOCAL GOVERNMENT

Local Government Notifications

DEPARTMENT OF LOCAL GOVERNMENT - CENTRAL PROVINCE

BY virtue of power vested in me under Sub section (1) of Section 134 of Pradeshiya Sabha Act, No. 15 of 1987, being the Assistant Commissioner of Local Government, Matale District, I do hereby approve the under mentioned Proposal No. 06.01.14, tabled at the General Session of the Pallepola Pradeshiya Sabha on the 10th day of March, in the Year 2023, subject to the declaration of developed area, in terms of power vested on Pradeshiya Sabha, under Sub section (1) of Section 134 of Pradeshiya Sabha Act, No. 15 of 1987.

H. M. D. S. HEENKENDA,

*Assistant Commissioner of Local Government,
Matale District.*

Matale,
28th day of November of the year 2023.

Proposal

“By virtue of power vested in to the Pradeshiya Sabha under Sub section (1) of Section 134 of Pradeshiya Sabha Act, No. 15 of 1987, the Pallepola Pradeshiya Sabha do hereby propose to declare the Koholanwela area, within the jurisdiction of Pallepola Pradeshiya Sabha, map attached to the Schedule and detailed its boundaries, and to propose the said Proposal to be forwarded for the approval of the Assistant Commissioner of Local Government, Matale District and to be assessed the annual value of the immovable and movable assets and to impose annual Assessment Tax based on the annual valuation, and to make request to approve the Proposal by the Hon, Governor of Central Province, in terms of Sub section (1) of Section 134 of Pradeshiya Sabha Act, No. 15 of 1987, read along with Section 2 of the Provincial Councils Act, (Consequential Provisions) No. 12 of 1989”.



SECHEDLE

Koholanwela Developed Area

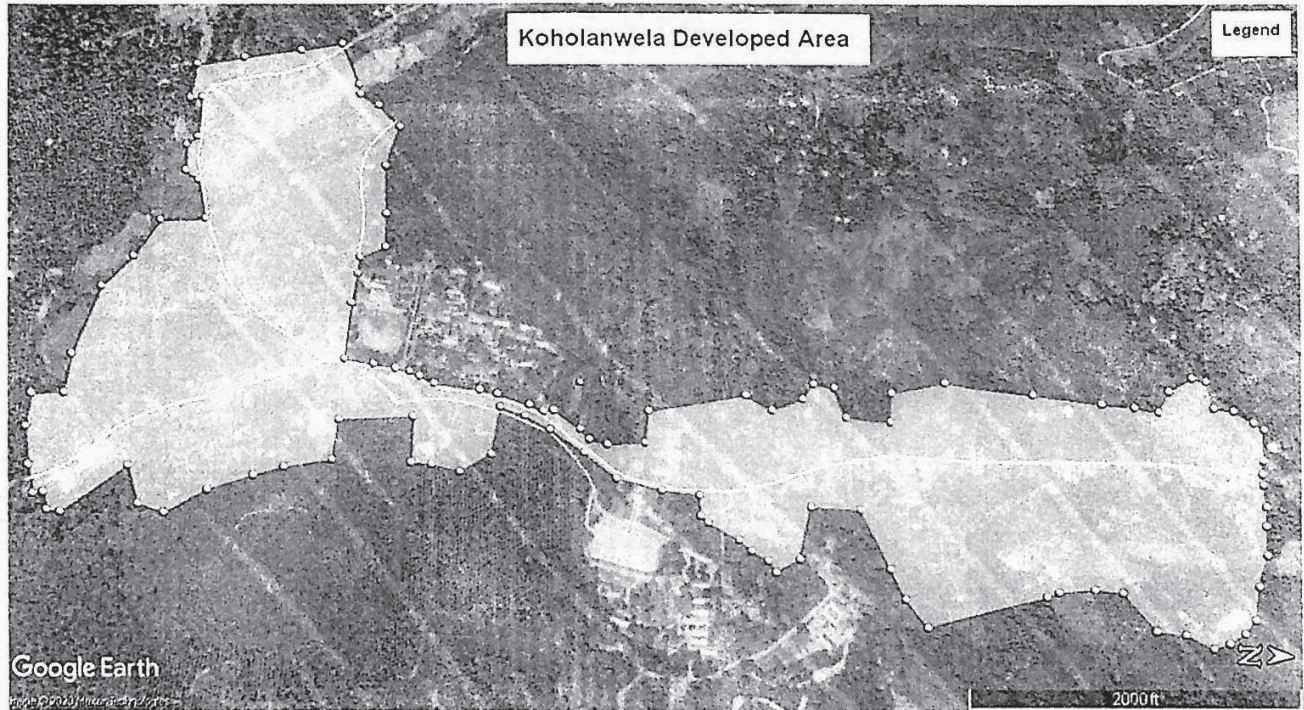

Declaration of Developed Area, with a total extent of zero point nine five (0.95 Km²) square Km and a circumference of seven point nine eight (7.98 Km), within the jurisdiction of Pallepola Pradeshiya Sabha, in Matale District, in the Central Province,

Boundaries to the Proposed Area (Geographical Co-Ordinate)

In the North : 80.63402111394562,7.646663674581108,0 80.63447199398401,7.646841974544897,0
 80.6345002063474,7.647189473363625,0 80.63467738154009,7.647558206785258,0
 80.63478761964976,7.647752613561074,0 80.63533977925326,7.647755562406319,0
 80.63558302169977,7.64774478148423,0 80.63577319156292,7.647759116685688,0
 80.63616733891527,7.647806629383398,0 80.63651549695693,7.647781185547946,0
 80.63702971045657,7.647760054322918,0 80.63759650277041,7.647543804860944,0
 80.63818986133761,7.647363268391856,0 80.63843713112884,7.647143352277158,0
 80.63862595058275,7.646854372671511,0 80.63873420835883,7.646574147702658,0

In the East : 80.63873420835883,7.646574147702658,0 80.63853463439965,7.646124702341444,0
 80.63850786557273,7.645621730896235,0 80.63789105605585,7.645126302697846,0
 80.63787444963209,7.644642546805126,0 80.63796852164856,7.644017169029734,0
 80.63806333815066,7.643804767983127,0 80.6387213944699,7.641795090527211,0
 80.63826629336849,7.64142907526787,0 80.63776601696499,7.641178173124739,0
 80.63674234867703,7.640656192970667,0 80.63674997936322,7.639793847094836,0
 80.63769171989108,7.63961716177313,0 80.63794876312637,7.63921441364747,0
 80.6377464027332,7.639074095613867,0 80.63759989340265,7.638784305719534,0
 80.63741745886455,7.638556725159238,0 80.6371558636916,7.638012455802166,0
 80.63704146757672,7.637876296606002,0 80.6366726866557,7.637833305024307,0

<i>In the East :</i> (Contd.)	80.63663719192371,7.637173285110375,0 80.63647653575272,7.636358548225006,0 80.63605247509197,7.635753597528905,0 80.63567058284228,7.635112674588691,0 80.63544498573046,7.634646174114599,0 80.63531633884945,7.634191275126107,0 80.63620356205291,7.634119811190165,0 80.63656431504607,7.633609623099435,0 80.63646705996892,7.633101426603359,0 80.63646294349458,7.632742446253242,0 80.6356180168511,7.632670903225416,0 80.63575760123214,7.631357025084422,0 80.63651249877354,7.631354611264769,0 80.63669884769421,7.630538775730677,0 80.63688229301303,7.63002659906346,0 80.63720130604025,7.62927429776033,0 80.63766346546913,7.628602662463924,0 80.63753461522836,7.628108886341069,0 80.63685244748984,7.627772698781062,0 80.63776997320963,7.626777562729844,0 80.63774989128977,7.626535764660843,0 80.63742899121884,7.626387330414274,0 80.63747223094866,7.626208965131835,0
<i>In the South :</i>	80.63747223094866,7.626208965131835,0 80.63696256795551,7.626003898236425,0 80.63625319524914,7.625788111480713,0 80.63563061898464,7.625743482361303,0 80.6355777101782,7.626334156292155,0 80.63482152297148,7.626306102187999,0 80.63345985991533,7.626573417206104,0 80.63281669333954,7.62706174435684,0 80.63204435410874,7.627435803822767,0 80.63196867938831,7.628304036991208,0 80.63116939039014,7.628025933679067,0 80.63099178467843,7.627746804788474,0 80.6304661433838,7.627691452007602,0 80.63028432281367,7.627878348115844,0 80.62947695866524,7.627870765331759,0 80.62950897714371,7.627637424115309,0 80.62881832379817,7.627698902641256,0
<i>In the West :</i>	80.62881832379817,7.627698902641256,0 80.62862434102509,7.628605405457889,0 80.62841449621284,7.629687335600863,0 80.62818037836034,7.630431975914846,0 80.62899282974892,7.63083625601797,0 80.62920667059785,7.63089009682693,0 80.62945730708078,7.631296541162722,0 80.62997875458674,7.631798380289313,0 80.63082847337922,7.631645922811055,0 80.63178654742998,7.631765883555201,0 80.63241964988376,7.631804364511189,0 80.63263050472901,7.63134117991169,0 80.63295670010956,7.631340029558801,0 80.63352664519518,7.631292430222397,0 80.63460401233674,7.631294502468133,0 80.6346666184367,7.631827337910019,0 80.63471950143587,7.632230922450425,0 80.63476130211404,7.632490934383627,0 80.63484023472651,7.632685498448616,0 80.63496574375938,7.632962878230241,0 80.63502344856805,7.633791346182449,0 80.63507945985445,7.63411446767105,0 80.6352396381117,7.63469971670221,0 80.6353343370068,7.63496214176591,0 80.63530184458614,7.635148712738521,0 80.63561913243613,7.635641696282742,0 80.63580052516731,7.635823934979588,0 80.63587760117876,7.636154033774972,0 80.63579136898198,7.636822415653358,0 80.63519774364985,7.636843739472054,0 80.63477639771037,7.638563035024092,0 80.63502294076335,7.639041507141062,0 80.63478062925988,7.639585008824275,0 80.63449008417462,7.639763300250365,0 80.63454679009695,7.64013085846261,0 80.63507560974702,7.640370408902513,0 80.63510492947727,7.641156427862589,0 80.63458852221329,7.641150509625258,0 80.63433668115992,7.64208866242296,0 80.6344582636474,7.643644124335735,0 80.63455972568647,7.64483014787959,0 80.63456758925031,7.645421936317895,0 80.63460591781993,7.645885116524081,0 80.63423029889897,7.646041290952661,0 80.63397470691255,7.646417120939344,0 80.63402111394562,7.646663674581108,0

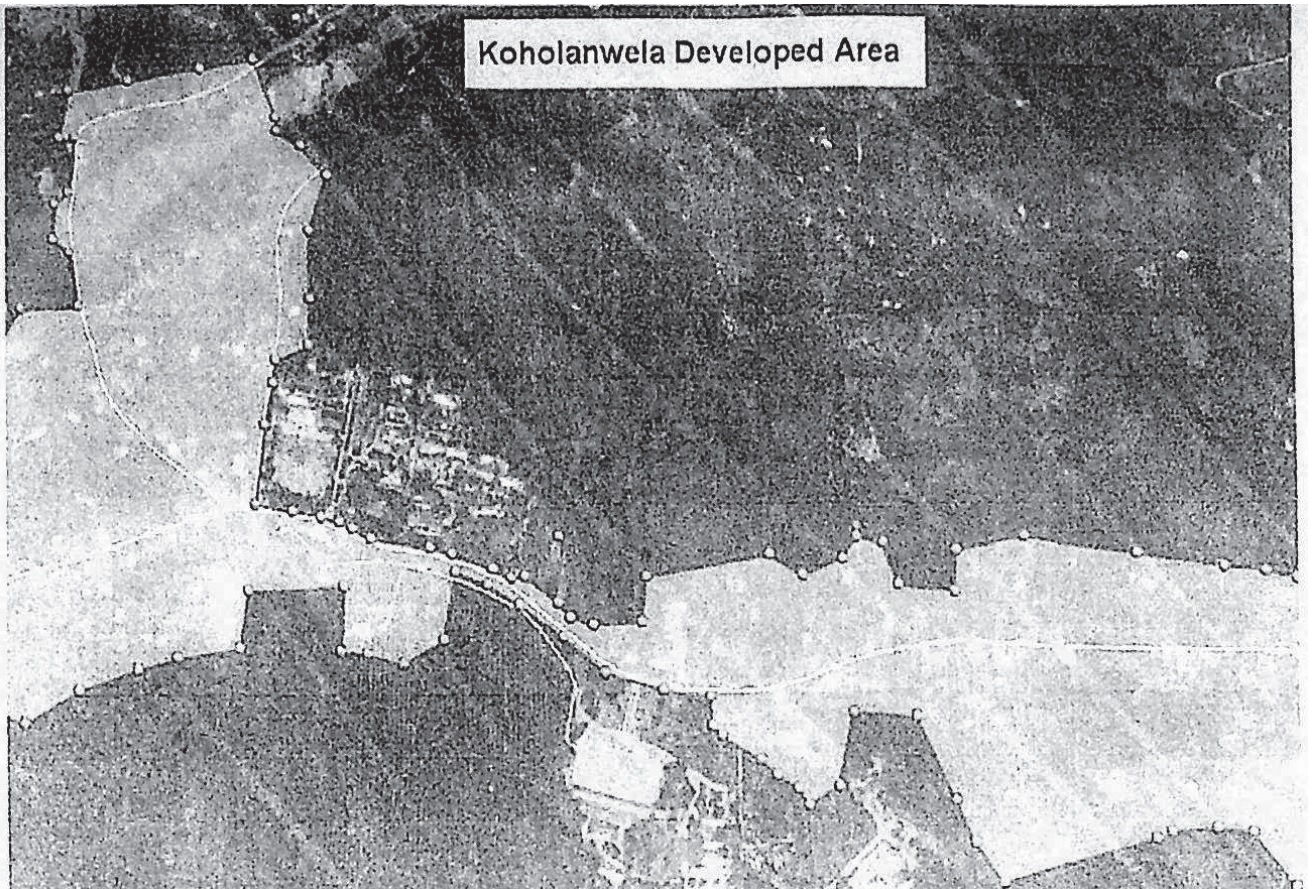

EOG 12 - 0262