

N. B.— Part IV (A) of the *Gazette* No. 2,217 of 25.02.2021 was not published.



ශ්‍රී ලංකා ප්‍රජාතාන්ත්‍රික සමාජවාදී ජනරජයේ ගැසට් පත්‍රය The Gazette of the Democratic Socialist Republic of Sri Lanka

අංක 2,218 - 2021 මාර්තු මස 05 වැනි සිකුරාදා - 2021.03.05
No. 2,218 - FRIDAY, MARCH 05, 2021

(Published by Authority)

PART IV (B) — LOCAL GOVERNMENT

(Separate paging is given to each language of every Part in order that it may be filed separately)

	PAGE		PAGE
Posts - Vacant	...	Notices under the Local Authorities Elections Ordinance ...	—
Examinations, Results of Examinations, &c.	...	Revenue & Expenditure Returns	...
Notices - calling for Tenders	...	Budgets	...
Local Government Notifications	284	Miscellaneous Notices	...
By-Laws	...		—

- Note.**— (i) Ruhunu Awakening Organization (Incorporation) Bill was published as a supplement to the Part II of the *Gazette of the Democratic Socialist Republic of Sri Lanka* of February 12, 2021.
- (ii) Sri Balabhivurdhi Wardana Samithiya (Incorporation) Bill was published as a supplement to the Part II of the *Gazette of the Democratic Socialist Republic of Sri Lanka* of February 12, 2021.

IMPORTANT NOTICE REGARDING ACCEPTANCE OF NOTICES FOR PUBLICATION IN THE WEEKLY “GAZETTE”

ATTENTION is drawn to the Notification appearing in the 1st week of every month, regarding the latest dates and times of acceptance of Notices for publication in the weekly *Gazettes*, at the end of every weekly *Gazette* of Democratic Socialist Republic of Sri Lanka.

All Notices to be published in the weekly *Gazettes* shall close at 12.00 noon of each Friday, two weeks before the date of publication. All Government Departments, Corporations, Boards, etc. are hereby advised that Notifications fixing closing dates and times of applications in respect of Post-vacancies, Examinations, Tender Notices and dates and times of Auction Sales, etc. should be prepared by giving adequate time both from the date of despatch of notices to Govt. Press and from the date of publication, thereby enabling those interested in the contents of such notices to actively and positively participate please note that inquiries and complaints made in respect of corrections pertaining to notification will not be entertained after **three months** from the date of publication.

All Notices to be published in the weekly *Gazette* should reach Government Press two weeks before the date of publication *i.e.* Notices for publication in the weekly *Gazette* of 26th March, 2021 should reach Government Press on or before 12.00 noon on 12th March, 2021.

Electronic Transactions Act, No. 19 of 2006 - Section 9

“Where any Act or Enactment provides that any proclamation, rule, regulation, order, by-law, notification or other matter shall be published in the *Gazette*, then such requirement shall be deemed to have been satisfied if such rule, regulation, order, by-law, notification or other matter is published in an electronic form of the *Gazette*.”.

Department of Govt. Printing,
Colombo 08,
01st January, 2021.

This *Gazette* can be downloaded from www.documents.gov.lk



GANGANI LIYANAGE,
Government Printer.

Local Government Notifications

IPALOGAMA PRADESHIYA SABHA

Name as Dhaniyagama Shri Wanarathana Nahimi Mawatha to the street from Aluth Dhabewatana Junction to Bulnewa Endhagala Street

IN accordance of section 198 of the Pradeshiya Sabha Act, No. 15 of 1987 The decision has been made by the Ipalogama Pradeshiya Sabha according to general assembly decision number under 395 held on 22nd of January 2021 that it is appropriate to name as Dhaniyagama Shri Wanarathana Nahimi Mawatha to the street from Aluth Dhabewatana Junction to Bulnewa Endhagala street the domain of Ipalogama Pradeshiya Sabha.

If there any objections in this regard, I kindly inform to submit before 12.03.2021.

NIHAL THILAKAWARDHANA,
The Chairman,
Ipalogama Pradeshiya Sabha.
Ipalogama.

03-101

KEKIRAWA PRADESHIYA SABHA

Declaration as a Developed area

I, M.P.D.P. Jayasinghe, Assistant Commissioner of Local Government in Anuradhapura Administrative District do hereby notify to public that the following mentioned resolution has been passed by Kekirawa Pradeshiya Sabha at the meeting held on 25th June 2020 under decision No. 2020.749, in terms of the powers vested in Pradeshiya Sabha under Sub Section (1) of section 134 of Pradeshiya Sabha Act, No. 15 of 1987 and the approval was granted by me for the following resolution by virtue of the powers vested to Assistant Commissioner of Local Government under Sub Section above of said Act.

M.P.D.P. JAYASINGHE,
Assistant Commissioner of Local Government, Anuradhapura
Administrative District.

At Office of the Commissioner of Local Government,
11th February, 2021.

RESOLUTION

Kekirawa Pradeshiya Sabha Suggest that the described in following schedule within the territory of Kekirawa Pradeshiya Sabha in terms of the powers vested to Pradeshiya Sabha under Sub Section (1) of Section 134 of Pradeshiya Sabha Act, No. 15 of 1987.

And that action should be taken to obtain the approval of the Assistant Commissioner of Local Government in Anuradhapura Administrative District for the foresaid adapted resolution.

SCHEDULE

01(1)

Kekirawa

The area depicted in the map below situated in the Grama Niladari Divisions No. 618, 626, 627, 628, 629, 631, 637 within the Pradeshiya Sabha limit of Kekirawa, is bounded.

- On the North : Properties, /Deed No. Anu/keki/Pra/966, LD/341/823,
On the East : Properties, Plan No. 827/lot No. 301, 302, 303 /deed No. LD/114/630
On the South : Properties, Plan No. 926/lot No. 1, 2, 3, 4, 5
On the West : Properties, Plan No. 920 / Deed No. Anu/ keki/Pra/1541,22081,LD.3546

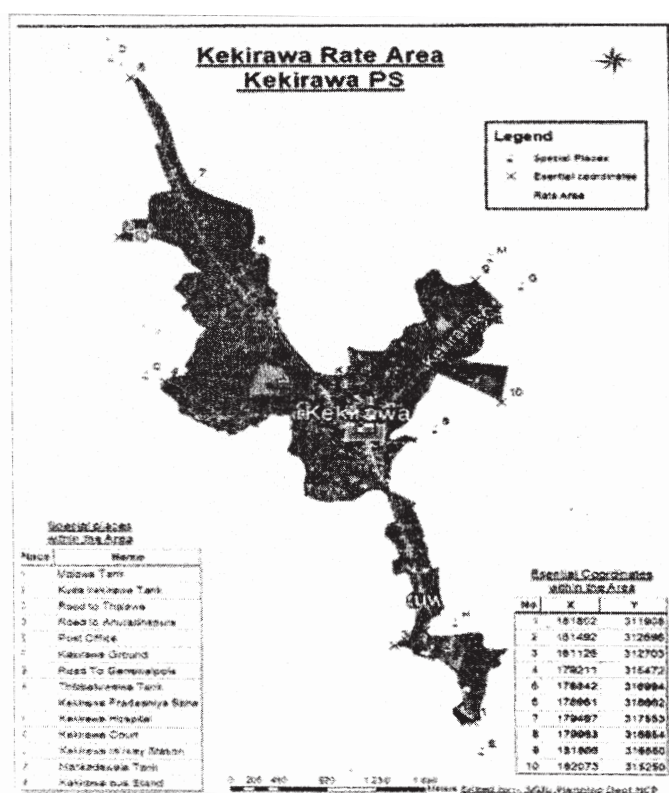

01(2)

Maradankadawala

The area depicted in the map below situated in the Grama Niladari Divisions No. 616, 617 within the Pradeshiya Sabha limit of Maradankadawala, is bounded.

- On the North : Properties, / Deed No. Anu/ keki/Pra/11/45,1997
On the East : Properties, /Deed No. Anu/ keki/Pra/1129,LD/470/1193
On the South : Properties, Deed No. Anu/ keki/Pra/16/962,LD/470/1193
On the West : Properties, Plan No. 1195 / lot No 280, 281, 282 / deed No. 8598,

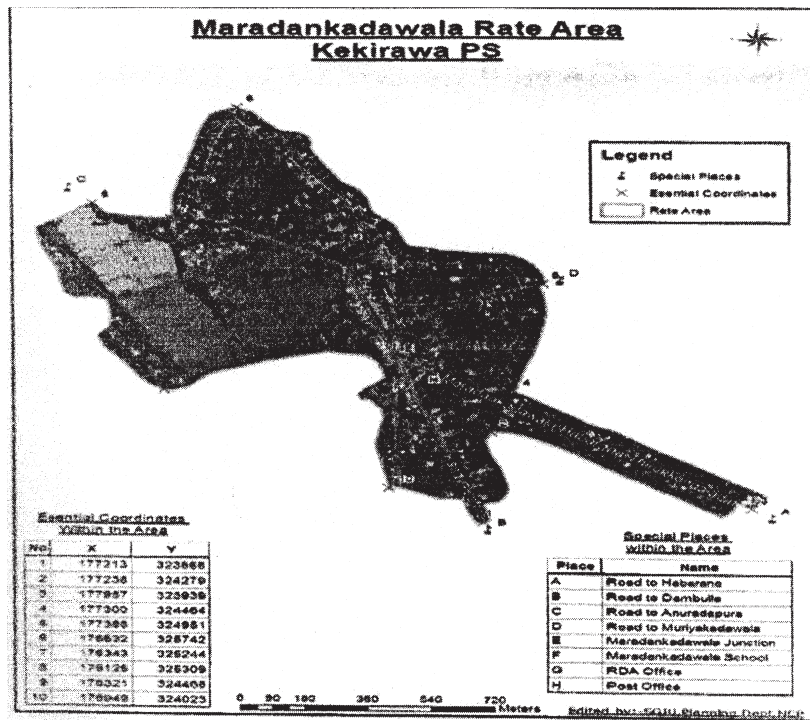

01(3)
 Ganewelpola.

The area depicted in the map below situated in the Grama Niladari Division No. 610 within the Pradeshiya Sabha limit of Ganewelpola, is bounded.

On the North : Properties, Plan No.
 1174/ lot No. 102,103,
 105,106,107/deed No.
 Anu/keki/Pra/2084
 LD/209/610

On the East : Properties Deed No.
 Anu/keki/ Pra/1271,
 4946, 42, 77, 92

On the South : Properties, Plan No.
 2700/ Lot No 6,9,11,14
 / Deed No. Anu/ keki/
 Pra/2770, 2788, 5977

On the West : Properties, Deed No.
 Anu/keki/Pra/1270,
 1576, LD/434/1174

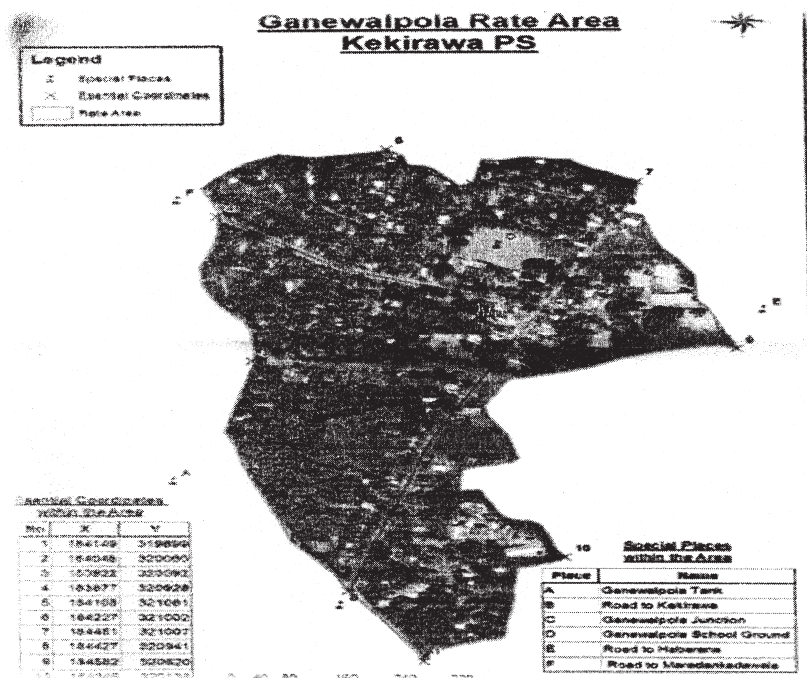

01(4)

Palugaswewa.

The area depicted in the map below situated in the Grama Niladari Division No. 601 within the Pradeshiya Sabha limit of Palugaswewa, is bounded.

- On the North : Properties, Plan No./Lot No./ Deed No. Paddy field,
On the East : Properties, Plan No./Lot No./Deed No. Anu/palu/Ora.601/162, Anu/palu/Pra/1272,
On the South : Properties, Plan No./Lot No./Deed No. Department of Railways,
On the West : Properties, Plan No./Lot No./Deed No. Anu/ palu/Pra/492

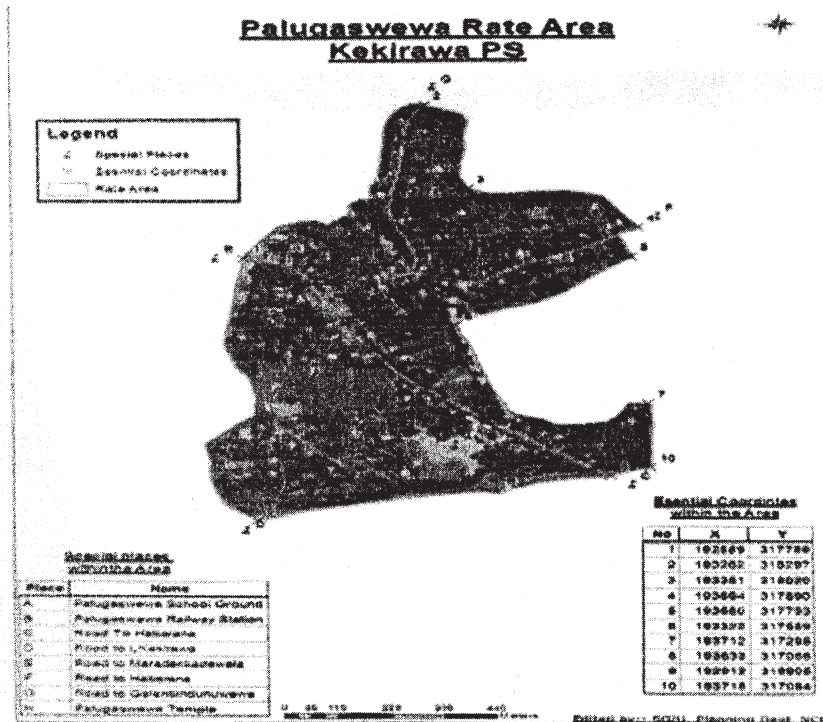

01(5)

Habarana

The area depicted in the map below situated in the Grama Niladari Division No. 589 within the Pradeshiya Sabha limit of Habarana, is bounded.

- On the North : Properties, Plan No./Lot No./Deed No. Anu/palu/Pra/1971 LD/191/848
On the East : Properties, Plan No. 848 /Lot No 386, 387, 388, 392, 394, 395, 396, 397/Deed No. Anu/ Palu /Pra/162, 318
On the South : Properties, Plan No./Lot No/Deed No. Anu./palu/Pra/1061, ER 20/0028/72,
On the West : Properties, Plan No./Lot No/Deed No. Anu/ palu/Pra/2545,7558



01(6)
 Madatugama

The area depicted in the map below situated in the Grama Niladari Division No. 650, 652, 654 withing the Pradeshiya Sabha limit of Madatugama, is bounded.

- On the North : Properties, Plan No. 1146/Lot No. 517, 518, 519, 520 /Deed No. Anu/Ech/Mada/Pra/1647
- On the East : Properties, Plan No. 166/Lot No. 402,403,407,409,410,411,431/ Deed No. Anu/Ech/Mada/Pra/5244,
- On the South : Properties, Plan No. 4230/
 Lot No. 1,2,3 /Deed No. Anu/Ech/Mada/Pra/114, 555,
- On the West : Properties, Plan No. 1152/
 Lot No. 618,619,727, 728,729,130/Deed No. Anu/Ech/Mada/Pra/1011

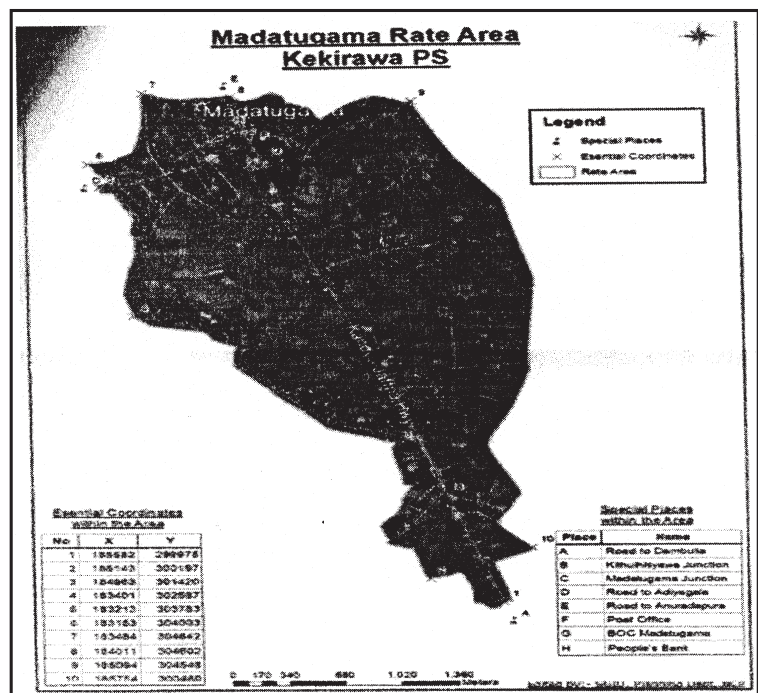

PANADURA URBAN COUNCIL

**Notice Published Under Sections 44(1 & 2) of the Urban Council Ordinance
bearing No. 55 of 1949**

IT is hereby announced as per the Sections 44(1 & 2) of the Urban Council Ordinance that the roads, mentioned in the Schedule hereunder, will be declared, as a roads belonging to the Panadura Urban Council, by the Panadura Urban Council in the District of Kalutara of the Western Provincial Council. (Published in the *Gazette* dated 03.07.2020 under Local Government Notices).

It is hereby declared for the information of the general public, if no objection is raised during this period, the roads mentioned in the schedule will be maintained having deemed and accepted to be the roads belonging to the panadura Urban Council.

M. D. NANDANA GUNATHILAKE,
Chairman,
Pananadura Urban Council.

At the Office of the Panadura Urban Council

GAZETTING OF NAMED ROADS

<i>Serial Number</i>	<i>Present name of the street</i>	<i>Newly given name</i>	<i>Details of the road</i>
01	3 rd by road of Cyril Janze Road	Munasinghe Lane	The road presently known as 03 rd by road of Cyril Janze mawatha the length of which is 120 meter, starting from assessment No. 37 c, ending from assessment No.37/10. the initial width of which is 6.10 m and 4.57 m.
02.	Walana Road	Advocate Lenin Fernando Mawatha	The road presently known as Walana Road the length of which is 720 metres and the width is 09 metres starting from Bekkegama road bearing assessment No. 89 in the Village of Walana ending from Mahanama Road
03	Singsepa Mawatha	Gamini Costa Mawatha	The road presently know as Singsepa Mawatha the length of which is 119m, starting from assessment No. 64 of Kuruppumulla road ending at assessment No. 17 of Singsepa Mawatha,the initial width of which is 6,48m and 6.10 m
04	Kuda Pokuna Road	K.D James Mawatha	The road presently know as Kuda Pokuna road the length of which is 117m and the width is 4.27m starting from the Hirana road in the Village of Thanthirimulla ending from the assesstment No. 134/4
05	Suduwella road	Jayantha Kandanage Mawatha	The road presently know as Wekada Suduwella road the length of which is 150 metres and the Width is 6.10m starting from Assessment No. 128 and ending from Assessment No. 11 & 12 of the SuduWella road in the Village of Wekada

GAZETTING OF ROADS ACQUIRED TO THE URBAN COUNCIL

No.	Name of the Road	Starting of the point of the road	End of the road	Grama Niladhari Division	Length of the road (meter)	Width of the road (meter)
1	Dibbedda Road 1st lane	Assessment No. 16, Dibbedda Road	Assessment No.16/5 Dibbedda Road	692 A Nalluruwa (North)	161.5	3.65
2	1st cross road starting from in between Assessment Nos. 85,87 of Solaman Mawatha	Assessment Nos. 85,87 of Solaman Mawatha	Assessment No. 85/1 of Solaman Mawatha	683 A Walapala Pattiya	160.98	6.10/4.57
3	1 st by road starting from in between Assessment No.131/B &131/1 of Swarna Jothi Mawatha	Assessment No. 131/B &131/1 of Swarna Jothi Mawatha	Assessment No. 131/5 of Swarna Jothi Mawatha	681 Thanthirimulla	103.04	9.45/12.19
4	By road in front of Manel Mawatha of Kuruppumulla	Assessment No. 171 of Kuruppumulla Road	Assessment No. 136 1/c of Kuruppumulla Road	682 A Kuruppumulla	121.80	3.66/4.14
5	1st by road, starting from in between Assessment Nos.131/10 &107/3 of Swarna Jothi Mawatha	Assessment No. 107 of Thanthirimulla Road and assessment No 131/10 of Swarna Jothi Mawatha	Assessment No. 107/3 of Thanthirimulla Road and assessment No 131/11 of Swarna Jothi Mawatha	681 Thanthirimulla	148.33	3.22/4.88
6	2nd by road running to the left side of Walapala Road of Kuruppumulla	Walapala Road	The turning circle,assessment No.96/11 of Walapala Road	682 A Kuruppumulla	72.25	4.88
7	The 1st lane located on the right adjacent to the Assessment No.100/1 Walapala road, Kuruppumulla.	Assessment No.100/1 of Walapala Road	Assessment No.100/7 of Walapala Road	682 A Kuruppumulla	74.08 m	4.88 m
8	The by road starting from near right side of Assessment No.117 of De Silva Mawatha (opposite Santhi Mawatha)	Assessment No.117 of De Silva Mawatha	Assessment No.117/4 of De Silva Mawatha	682 B Atambagoda	49.69	3.05

No.	Name of the Road	Starting of the point of the road	End of the road	Grama Niladhari Division	Length of the road (meter)	Width of the road (meter)
9	The lane of the Kuruppumulla road (opposite housing scheme)	Assessment No.189 of Kuruppumulla Road	Assessment No.189/10 of Kuruppumulla Road	682 A Kuruppumulla	96.34	6.10/6.25
10	The last by road running to the right side of Gunarathana Road	Assessment No.18 of Gunarathana Road	Assessment No.18/5 of Gunarathana Road	685 D Sagara Place	111.58	6.30/4.88
11	2 nd lane starting from near the Assessment No. 20/2 of Galavetimodera Road	Assessment No. 20/2 of Galavetimodera Road	Assessment Nos. 18/20,12/7, 18/3 of Galavetimodera Road	692 Nalluruwa	110.36	3.05
12	The Lane opposite of Chandrasekara Mawatha of Attembegoda	Assessment No.115 A of De Silva Mawatha	Assessment No.115/4 of De Silva Mawatha	682 B Attembegoda	75.6	4.50/4.8
13	The lane starting from near the Assessment No. 127/7 of Kuruppumulla	Assessment No.127/7 of Kuruppumulla Road	Assessment No.131/1 of Kuruppumulla Road	682 Kuruppumulla	77.44	5.03/4.88
14	2 nd lane of Indrajothi Mawatha	01, Kurunda Road	Assessment No.12/4A, Turning circle of Kuruppumulla Road	681 Thanthirimulla	103.35	6.10/3.05.
15	Wijewardena Garden. Road	Assessment No.99, Hirana Road	55/1	679 Walana	126.83	3.35/4.57
16	Manaram Place, Assessment Nos. 4/6 to 4/8	Assessment No.4/6	Assessment No.4/8	679 Walana	27.44	4.57
17	The by road starting from near Assessment No. 25 of Walana Road	Assessment No.25 of Walana Road	Assessment No.23/3 of Walana Road	679 Walana	113.41	4.78/3.45
18	The Road opposite community hall & Kuruppumulla "Maranadara " Society	The culvate which is the turn - off to the by-road of Kuruppumulla.	Assessment No. 188 of Moonstar Nursery	682 A Kuruppumulla	206.4	5.79/6.70
19	The Gravel Road near the Samudra Mawatha of Galle Road of Panadura	Assessment No.606 Road	Assessment Nos. 608/6 & 608/3 Road	686 A Uyankelle	150 m	6.10

No.	Name of the Road	Starting of the point of the road	End of the road	Grama Niladhari Division	Length of the road (meter)	Width of the road (meter)
20	By road starting from Assessment No.108 of Galle Road of Panadura	Assessment No.108 of Galle Road	Assessment No.106	679 Walana	72.25	3.96/6.10
21	The Gravel Road opposite Gajaba Mawatha of Minuwanpitiya Road of Panadura	Assessment No.86 of Minuwanpitiya Road	Assessment No.92/2 of Minuwanpitiya Road	679 Walana	51.82	4.26/5.18
22	3rd cross road of Siril Jans Mawatha	Assessment No. 80 B of Siril Jans Mawatha	Assessment No.80/8 of Siril Jans Mawatha	682 Walana,Udaham ulla.	75.91	3.96/4.88
23	By-Road starting from assessment No. 9 Kuruppumulla Mawatha adjacent to Ananda Mawatha	Assessment No.9 of Kuruppumulla Mawatha	Assessment No.9/4 of Kuruppumulla Road	682 A Kuruppumulla	39.02 m	4.57/3.96
24	By road starting from Assessment No.35 A of Minuwanpitiya Road	Assessment No.35 A of Minuwanpitiya Road	Assessment No.33/6 of Minuwanpitiya Road	679 Walana	80.48	4.57/4.97
25	2 nd by road of Bennet Soysa Mawatha of Nalluruwa. (Prime Lands)	Bennet Soysa Mawatha.(Circular Road)	At the Bennet Soysa Mawatha. (Circular Road)	692 Nalluruwa	466	6.00 /4.50
26	The main road leading to the access road to prisoncell and the high court	Galle road	Prison cell. Assessment No. 69/A	685 A Shops Road north	113	5.03/6.1
27	Kuruppumulla by Road	Assessment No.122	Assessment No.122/6	682 A Kuruppumulla	56.4	4.95/3.27
28	3 rd by road of D.W Wijesooriya Mawatha of Panadura.	D.W Wijesooriya Mawatha	Assessment No - 409/27 .	685 Shops Road West	31.48	4.95/4.62
29	01 st Lane, running to the left side of Walapala road of Kuruppumulla	Assessment No - 59/8	Assessment No - 61	682 A Kuruppumulla	56.4	4.95/3.27

DECLARATION AS A DEVELOPED AREA

BY virtue of power vested in Pradeshiya Sabha under Sub section (1) of Section 134 of Pradeshiya Sabha Act No. 15 of 1987, It is hereby notified to the public that the approval was granted by me, M.P.D.P. Jayasinghe Assistant commissioner of Local Government of Anuradhapura Administrative District, under virtue of powers vested of Sub section of said Act, to the resolution mentioned below which is accepted by Pradeshiya Sabha under decision No. 06.04 at the Galnewa Pradeshiya Sabha meeting held on 15th August 2019.

M.P.D.P. JAYASINGHE,
Assistant Commissioner of Local Government,
Anuradhapura,

At Office of the Commissioner of Local Government.
Anuradhapura,
15th February, 2021.

Resolution

Galnewa Pradeshiya Sabha suggest to accept the area described in the map and following schedule situated within the limit of Galnewa Pradeshiya Sabhas a developed area , as Galnewa Pradeshiya Sabha performed at its best to extend the service in such area and to take action to get approval of Assistant Commissioner of Local Government of Anuradhapura District in terms of the powers vested in Pradeshiya Sabha under Sub-section (1) of Section 134 of Pradeshiya Sabha Act No. 15 of 1987.

01(1) Galnewa.

The area depicted in the map below situated in the Grama Niladari Divisions within the Pradeshiya Sabha limit of Galnewa, is bounded.

- On the North : Mahaweli stadium - 946/9,, Consulate - 948 from the property,
- On the East : Handungama Junction - 948/24 from the property,
- On the South : Devil's Bend - From 949/2 from the property,
- On the West : Hiripitya Bridge - 946 / 3,4,5 - 979 / 2,3,4,5 from the property,

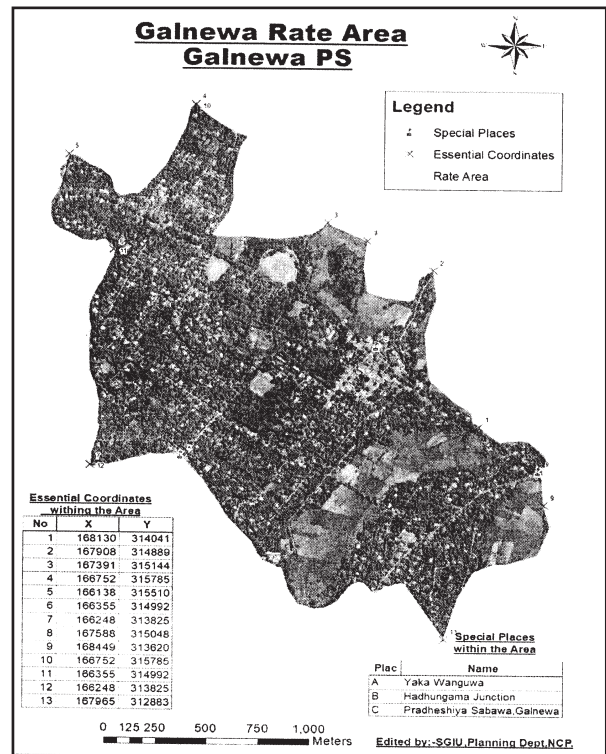

01 (2) Bulnewa.

The area depicted in the map below situated in the Grama Niladari divisions within the Pradeshiya Sabha limit of Galnewa, is bounded.

- On the North : Thoranegama-973 from the property,
 On the East : Hiripitya Bridge - 974 from the property.
 On the South : Ihala Bulnewa / Bulnewa-975 from the property,
 On the West : Ihala Bulanewa Junction - 975 from the property,

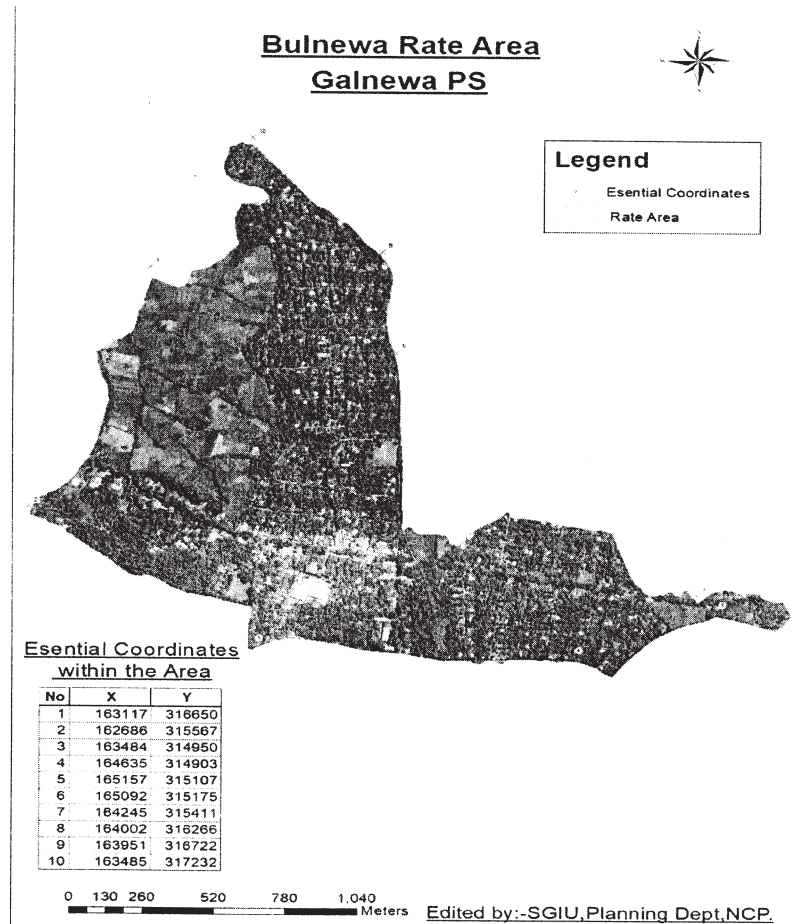

**NEW SCALES OF CHARGES FOR NOTICES AND ADVERTISEMENTS IN THE
“GAZETTE OF THE DEMOCRATIC SOCIALIST REPUBLIC OF SRI LANKA”
EFFECTIVE AS FROM JANUARY 01st, 2013**

**All the Gazettes could be downloaded from the www.documents.gov.lk
(Issued every Friday)**

1. All Notices and Advertisements are published at the risk of the Advertisers.
2. All Notices and Advertisements by Private Advertisers may be handed in or sent directly by post together with full payments to **the Government Printer, Department of Government Printing, Colombo 8.**
3. The office hours are from 8.30 a.m. to 4.15 p.m.
4. Cash transactions will be from 9.00 a.m. to 3.00 p.m.
5. **All Notices and Advertisements must be pre-paid.** Notices and Advertisements sent directly by post should be accompanied by Money Order, Postal Order or Cheque made payable to the Government Printer. Postage stamps will not be accepted in payment of Advertisements. Post Office - Borella will be the paying office for Money Orders.
6. To avoid errors and delay “copy” should be **on one side of the paper only and typewritten.**
7. **All signatures should be repeated in block letters below the written signature.**
8. Notices re-change of name from Non-Government Servants and Trade Advertisements are not accepted for publication.
9. Advertisements purporting to be issued under Orders of Courts will not be inserted unless signed or attested by a Proctor of the Supreme Court.
10. **The authorised scale of charges for Notices and Advertisements is as follows from January 01st, 2013 :-**

<i>Rs.</i>	<i>cts.</i>
One inch or less	137 0
Every addition inch or fraction thereof	137 0
One column or 1/2 page of <i>Gazette</i>	1,300 0
Two columns or one page of <i>Gazette</i>	2,600 0

(All fractions of an inch will be charged for at the full inch rate.)

11. The “**Gazette of the Democratic Socialist Republic of Sri Lanka**” is published every Friday. Day of publication is subject to alteration in any week where Public Holidays intervene.
12. All Notices and Advertisements should reach the **Government Printer, Department of Government Printing, Colombo 8**, as shown in Schedule of Separate Notice published at the end of each part of the *Gazette* of the first week of every month.
13. All communications regarding non-receipt, change of address and of the *Gazette* of the Democratic Socialist Republic of Sri Lanka should be addressed to the Government Printer, Department of Government Printing, Colombo 08.
14. **REVISED SUBSCRIPTION RATES EFFECTIVE FROM JANUARY 1ST 2013 :**

***Annual Subscription Rates and Postage**

	Price <i>Rs. cts.</i>	Postage <i>Rs. cts.</i>
Part I :		
Section I	4,160 0	9,340 0
Section II (Advertising, Vacancies, Tenders, Examinations, etc.)	580 0	950 0
Section III (Patent & Trade Mark Notices etc.)	405 0	750 0
Part I (Whole of 3 Sections together)	890 0	2,500 0
Part II (Judicial)	860 0	450 0
Part III (Lands)	260 0	275 0
Part IV (Notices of Provincial Councils and Local Government)	2,080 0	4,360 0
Part V (Stage carriage permits and Book List)	1,300 0	3,640 0
Part VI (List of Jurors and Assessors)	780 0	1,250 0
Extraordinary Gazette	5,145 0	5,520 0

Subscription to the “Gazette of the Democratic Socialist Republic of Sri Lanka” are booked per periods of not less than 12 months so as to terminate at the end of a calendar year only.

*** Rates for Single Copies (if available in stock)**

	Price <i>Rs. cts.</i>	Postage <i>Rs. cts.</i>
Part I :		
Section I	40 0	60 0
Section II	25 0	60 0
Section III	15 0	60 0
Part I(Whole of 3 Sections together)	80 0	120 0
Part II	12 0	60 0
Part III	12 0	60 0
Part IV (Notices of Provincial Councils and Local Government)	23 0	60 0
Part V	123 0	60 0
Part VI	87 0	60 0

***All single copies could be obtained from Government Publications Bureau, No. 163, Kirulapone Mawatha, Polhengoda, Colombo 05.**

IMPORTANT NOTICE REGARDING PUBLICATION OF GAZETTE

THE Weekly issue of the *Gazette of the Democratic Socialist Republic of Sri Lanka* is normally published on Fridays. If a Friday happens to be a Public Holiday the *Gazette* is published on the working day immediately preceding the Friday. Thus the last date specified for the receipt of notices for publication in the *Gazette* also varies depending on the incidence of public holidays in the week concerned.

The Schedule below shows the date of publication and the latest time by which notices should be received for publication in the respective weekly *Gazette*. All notices received out of times specified below will not be published. Such notices will be returned to the sender by post for necessary amendment and return if publication is desired in a subsequent issue of the *Gazette*. It will be in the interest of all concerned if those desirous of ensuring the timely publication of notices in the *Gazette* make it a point to see that sufficient time is allowed for postal transmission of notices to the Government Press.

The Government Printer accept payments of subscription for the Government Gazette.

Note.—Payments for inserting Notices in the *Gazette of the Democratic Socialist Republic of Sri Lanka* will be received by the Government Printer.

THE SCHEDULE

<i>Month</i>	<i>Date of Publication</i>				<i>Last Date and Time of Acceptance of Notices for Publication in the Gazette</i>		
2021							
MARCH	05.03.2021	Friday	—	19.02.2021	Friday	12 noon	
	12.03.2021	Friday	—	25.02.2021	Thursday	12 noon	
	19.03.2021	Friday	—	05.03.2021	Friday	12 noon	
	26.03.2021	Friday	—	12.03.2021	Friday	12 noon	
APRIL	01.04.2021	Thursday	—	19.03.2021	Friday	12 noon	
	09.04.2021	Friday	—	26.03.2021	Friday	12 noon	
	16.04.2021	Friday	—	01.04.2021	Thursday	12 noon	
	23.04.2021	Friday	—	09.04.2021	Friday	12 noon	
	30.04.2021	Friday	—	16.04.2021	Friday	12 noon	
MAY	07.05.2021	Firday	—	23.04.2021	Friday	12 noon	
	13.05.2021	Thursday	—	30.04.2021	Friday	12 noon	
	21.05.2021	Friday	—	07.05.2021	Friday	12 noon	
	28.05.2021	Friday	—	13.05.2021	Thursday	12 noon	

GANGANI LIYANAGE,
Government Printer.

Department of Government Printing,
Colombo 08,
01st January, 2021.