

N. B.— The list of Jurors in Colombo District Jurisdiction areas in year 2018 has been published in Part VI of this *Gazette* in Sinhala, Tamil and English languages.

# ශ්‍රී ලංකා ප්‍රජාතාන්ත්‍රික සමාජවාදී ජනරජයේ ගැසට් පත්‍රය

## The Gazette of the Democratic Socialist Republic of Sri Lanka

අංක 2,087 - 2018 අගෝස්තු මස 31 වැනි සිකුරාදා - 2018.08.31  
No. 2,087 - FRIDAY, AUGUST 31, 2018

(Published by Authority)

### PART IV (B) — LOCAL GOVERNMENT

(Separate paging is given to each language of every Part in order that it may be filed separately)

	PAGE		PAGE
Posts - Vacant	864	Notices under the Local Authorities Elections Ordinance ...	—
Examinations, Results of Examinations, &c.	—	Revenue & Expenditure Returns	—
Notices - calling for Tenders	—	Budgets	—
Local Government Notifications	872	Miscellaneous Notices	—
By-Laws	—		

**Note.**— Intellectual Property (Amendment) Bill was published as a supplement to the Part II of the *Gazette of the Democratic Socialist Republic of Sri Lanka* of 24 of August, 2018.

#### IMPORTANT NOTICE REGARDING ACCEPTANCE OF NOTICES FOR PUBLICATION IN THE WEEKLY “GAZETTE”

ATTENTION is drawn to the Notification appearing in the 1st week of every month, regarding the latest dates and times of acceptance of Notices for publication in the weekly *Gazettes*, at the end of every weekly *Gazette* of Democratic Socialist Republic of Sri Lanka.

All Notices to be published in the weekly *Gazettes* shall close at 12.00 noon of each Friday, two weeks before the date of publication. All Government Departments, Corporations, Boards, etc. are hereby advised that Notifications fixing closing dates and times of applications in respect of Post-vacancies, Examinations, Tender Notices and dates and times of Auction Sales, etc. should be prepared by giving adequate time both from the date of despatch of notices to Govt. Press and from the date of publication, thereby enabling those interested in the contents of such notices to actively and positively participate please note that inquiries and complaints made in respect of corrections pertaining to notification will not be entertained after **three months** from the date of publication.

All Notices to be published in the weekly *Gazette* should reach Government Press two weeks before the date of publication *i.e.* Notices for publication in the weekly *Gazette* of 21st September, 2018 should reach Government Press on or before 12.00 noon on 07th September, 2018.

#### Electronic Transactions Act, No. 19 of 2006 - Section 9

“Where any Act or Enactment provides that any proclamation, rule, regulation, order, by-law, notification or other matter shall be published in the *Gazette*, then such requirement shall be deemed to have been satisfied if such rule, regulation, order, by-law, notification or other matter is published in an electronic form of the *Gazette*.”.

GANGANI LIYANAGE,  
Government Printer (Acting).

Department of Govt. Printing,  
Colombo 08,  
01st January, 2018.

This *Gazette* can be downloaded from [www.documents.gov.lk](http://www.documents.gov.lk)



## Posts – Vacant

### AGALAWATTA PRADESHIYA SABHA

#### Recruitment to following Posts which have fallen vacant at Pradeshiya Sabha Agalawatta

APPLICATIONS are hereby called from the permanent resident within the area of Western Province who have satisfied following qualifications.

Serial No.	Designation	Number of Vacancies	Educational Qualifications		Other	Salary Scale
			Internal	External		
01	Health Supervisor	01	Should have passed six subject (06) in G. C. E. (O/L) Examination with Credit passes to Sinhala/Tamil/English language Mathematics and two subjects at not more than two sitting (should have passed five (5) subjects at one and the same sitting)	Should have passed six subjects (06) in G. C. E. (O/L) Examination with credit passes to Sinhala/Tamil/English Language Mathematics and two other subjects and at least one subjects (01) at G. C. E. (A/L) (except general knowledge)	Internal candidates experience should be an employee who receives salary in a primary service category in the relevant Local Government Institution and has been confirmed in the service and has completed an active and satisfactory service and further have not been subjected to any disciplinary punishment during this period	(MN-1-2016A) Rs. 27,140 - 10x300 - 11x350 - 10x495 - 10x660 - Rs. 45,540  1st Efficiency Bar before lapse of 03 years from the date of appointment to Grade III (Written Text)

*Recruitment.*— Vacancy will be filled according to the highest marks that candidates obtained in the written test.

*Open Recruitment :*

Subject	Maximum marks should be obtained	Pass Marks
IQ and Aptitude Test	100%	40%
General Intelligence on current affairs	100%	40%

*Open Recruitment :*

Subject	Maximum marks should be obtained	Pass Marks
IQ and General Knowledge	100%	40%
Knowledge on the relevant post	100%	40%

*General Condition of Recruitment :*

- (i) Should be citizen of Sri Lanka,
- (ii) Should be not less 18 years and not more than 30 years as at the closing date of applicants. Age limit will not be applicable to those who are already in Public/Provincial Public Service,
- (iii) Should be a permanent resident at least for 03 years in Western Province,
- (iv) Should be of sound health and excellent character,

- (v) Should not have been convicted by court of law under the Penal Code,
- (vi) Should be suspend from Government, Provincial Services and statutory board,
- (vii) Should not have retired under Public Administration Circular No. 44/90,
- (viii) Preference will be given to those who are already serving on casual, substitute, project or contract (work unit) basis at Agalawatta Pradeshiya Sabha,
- (ix) The Secretary Agalawatta Pradeshiya Sabha reserves the right to make revisions, substitution to new recruitment procedures of these posts, delay in making recruitments, to make changes and to cancel or revise this notification either alter calling application or during the period of calling applications.

03. *Condition and terms of service :*

- (i) The post is permanent and pensionable and it is subjected to a probation period of three years. Permanent employees will be subjected to an acting period of 01 years,
- (ii) Should contribute to the Widower/Orphans Pension Fund,
- (iii) Should adhere to the official language policy,
- (iv) Should be bond to adhere the regulation of the Establishment Code of Sri Lanka/Public Finance Regulations/ Orders of the Government Department and Regulation and orders issued from time by Western Provincial Council or Agalawatta Pradeshiya Sabha in addition to these condition and regulations for recruitment.

04. Applicants who have satisfied the qualifications will only called for an interview and the photocopies of the following document should be attached :

- (i) Certificate of Birth,
- (ii) Educational Certificates,
- (iii) Photocopy of the National Identity Card,
- (iv) Certificate of residence issued by the Divisional Secretary,
- (v) Two character certificate obtained recently (one of them should be obtained from Grama Niladhari),
- (vi) Certificate on experience,
- (vii) Certificates of other qualifications.

05. *Method of Application.*– Application should be prepared in a 12x8 inches paper using both sides according to the specimen form in this notifications and the post applied should be stated on the top left hand corner of the envelope and set by registered post with in the document mentioned in Section 4 on or before 14.09.2018 the Secretary Agalawatta Pradeshiya Sabha Agalawatta.

LALANI DEEPIKA UDUMULLA,  
Secretary,  
Agalawatta Pradeshiya Sabha.

AGALAWATTA PRADESHIYA SABHA

WESTERN PROVINCE GOVERNMENT

APPLICATION FOR THE POST

- 01. Name with Initials : \_\_\_\_\_.  
Names denoted by Initials : \_\_\_\_\_.
- 02. Resident Address : \_\_\_\_\_.
- 03. Permanent Address : \_\_\_\_\_.
- 04. Date of Birth (14.09.2018) : Year : \_\_\_\_\_, Month : \_\_\_\_\_, Date : \_\_\_\_\_.

05. National Identity Card : \_\_\_\_\_.
06. Married or Unmarried : \_\_\_\_\_.
07. Sex : \_\_\_\_\_.
08. If the Sri Lankan in Birth or Registration : \_\_\_\_\_.
09. Educational Qualification :  
G. C. E. (O/L) :  
Passed Year : \_\_\_\_\_.

Index No. : \_\_\_\_\_.

<i>Subject</i>	<i>Grade</i>	<i>Subject</i>	<i>Grade</i>

10. Educational Qualifications :  
G. C. E. (A/L) :  
Passed Year : \_\_\_\_\_.

Index No. : \_\_\_\_\_.

<i>Subject</i>	<i>Grade</i>	<i>Subject</i>	<i>Grade</i>

Another Qualification : \_\_\_\_\_.

11. Experience : \_\_\_\_\_.

12. Working experience :

(i) Working Place : \_\_\_\_\_.

(ii) Post : \_\_\_\_\_.

(iii) Date of enter : \_\_\_\_\_.

(iv) Last Employment : \_\_\_\_\_.

I hereby certify that the particulars furnished by me are the truth and accurate to the best of my knowledge. If it is any working I ready to get any finishments.

\_\_\_\_\_,  
Applicant Signature.

Date : \_\_\_\_\_.

08-989

**MINUWANGODA URBAN COUNCIL**

**Filling vacancies in Western Provincial Public Service**

APPLICATIONS are called from the permanent residents in the Western Province having required qualifications for filling following posts currently fallen vacant on Western Provincial Public Service in the Minuwangoda Urban Council.

SCHEDULE

Serial No.	Designation	No. Vacancies	Salary Code No.	Salary Scale	Educational and Other Qualifications
01	Markert Supervisor Grade III	01	MN1/2016 (As per P.A.C. 03/2016)	Rs. 27,140-10x300-10x350-11x495-10x660- Rs. 45,540  But basic salary and adjustment allowance related will be paid as per P.A.C. 03/2016. (First efficiency bar to be passed within 03 months of Recruitment)	<i>Open Recruitment :</i> Educational Qualifications Passing 06 subjects at G. C. E. (O/L) examination at one sitting with credit passes for Sinhala/Tamil, English, Maths and two other subjects and Passing at least one subject (except General Test) at G. C. E. (A/L) examination.
02	Driver Grade III	01	PL3/2016 (As per P.A.C. 03/2016)	Rs. 25,790-10x270-10x300 -330x10-350x12- Rs. 38,990  But basic salary and adjustment allowance related will be paid as per P.A.C. 03/2016. (First efficiency bar to be passed within 03 months of Recruitment)	<i>Educational Qualifications :</i> Passing 06 subjects at G. C. E. (O/L) examination at least in two sittings with 2 credit passes for Sinhala/Tamil languages. (at least five subjects to be passed at one sitting.)  <i>Vocational Qualifications :</i> 1. Having a driving license on Private/ hiring vehicles and station wagon less than 24 TAR issued by Motor Traffic Commissioner General (Having a license of Class B or C and C1 driving license at least 3 years as at date of recruitment) 2. Should have a through knowledge highway rule.  <i>Experience :</i> Should have at least three year experience as a driver after securing license (experience to be confirmed by formal certificate.)  <i>Physical Qualifications :</i> Height should be five feet at Minimum should be physically fit to serve day and night and must have clear vision, it has to certified by a medical report issued Government Medical officer.
03	Crema-torium Operator Grade III K. K. S. (Non skilled)	01	PL2/2016 (As per P.A.C. 03/2016)	Rs. 25,250-10x270-10x300 -330x10-350x12 - Rs. 38,450  But basic salary and adjustment allowance related will be paid as per P.A.C. 03/2016. (First efficiency bar to be passed within 03 months of Recruitment)	<i>Educational Qualifications for external applicants :</i> Passing 06 subjects at G. C. E. (O/L) examination at least in two sittings with 2 credit passes for Sinhala/Tamil languages. (at least five subjects to be passed at one sitting.)

Serial No.	Designation	No. Vacancies	Salary Code No.	Salary Scale	Educational and Other Qualifications
					<p><i>Vocational Qualifications :</i> Having at least second level of National Vocational Qualification as stipulated by Tertiary and vocational Education Commission as required by post concerned or having experience of at least 06 months in the same field. (to be proved by certificates)</p> <p><i>Experience :</i> Employee should have satisfactory service of five years, passing EBs with a permanent service period of five years in primary grade of a Local body.</p> <p><i>Educational Qualifications for External applicants :</i> Passing 06 subjects at G. C. E. (O/L) examination at least in two sittings with 2 credit passes for Sinhala/Tamil languages. (at least five subjects to be passed at one sitting.)</p> <p><i>Vocational Qualifications :</i> Having at least second level of National Vocational Qualification as stipulated by Tertiary and vocational Education Commission as required by post concerned or having experience of at least 06 months in the same field. (to be proved by certificates)</p>
04	K.K.S.	02	PL1/2016 (As per P.A.C. 03/2016)	Rs. 24,250-10x250-10x270 -300x10-330x12 - Rs. 36,410  But basic salary and adjustment allowance related will be paid as per P.A.C. 03/2016. (First efficiency bar to be passed within 03 months of Recruitment)	Passing 06 Subjects at G. C. E. (O/L) examination at least in two sittings with 2 credit passes for Sinhala/Tamil languages. (at least five subjects to be passed at one sitting.)
05	Field Labourer	01	PL1/2016 (As per P.A.C. 03/2016)	Rs. 24,250-10x250-10x270 -300x10-330x12- Rs. 36,410  But basic salary and adjustment allowance related will be paid as per P.A.C. 03/2016. (First efficiency bar to be passed within 03 months of Recruitment)	Passing Grade 8 (year 9)

2. *General Qualifications :*

1. Applicant should be a citizen of Sri Lanka.
2. Should be a permanent resident in the Minuwangoda Divisional Secretariat Division in Western Province for 03 continued, immediate years by the date of calling applications.
3. Applicant must have an unblemished character and sound physical fitness.
4. Applicant should be a not less than 18 years and not more than 45 years as at closing date of application. This is not related to those who are already on public/provincial public service.
5. For the post of sales outlet Manager, age at deadline of applications should be more than 18 and less than 30.
6. Should not be convicted in a court of law under the Penal Code.

3. *Recruitment and conditions of employment :*

1. These positions are permanent and pensionable (to be subjected to policy decision taken in future by government on pension scheme.)
2. Recruits will be subjected to three year probation period.
3. Recruitment Procedure
  - (i) Sales Outlet Manager- Grade iii

Open Written test

<i>Question Paper/ subject field</i>	<i>Duration</i>
IQ Test	1 hour
General Knowledge on current affairs	1 hour

Interview :

Checking basic qualifications of recruitment

Vacancy will be filled from those who scored most as per marks securing procedure.

<i>Name of Paper</i>	<i>Syllabus</i>
IQ Test	Checking logical, mathematical and language skills
General Knowledge on current affairs	Paper is consist with question on economic, social, educational, scientific, cultural, political as well as local and international current incidents.

(ii) Driver Grade iii

Vocational tests :

<i>Subjects</i>	<i>Maximum Marks</i>	<i>Selection</i>
Driving skill	40	Vacancy to be filled by applicants scored maximum.
Practical knowledge on highway code	40	
Basic knowledge on Motor Mechanics	20	

Interview

Vacancy will be filled by applicants scored most at both vocational test and interview.

(iii) Crematorium Operator Grade iii

Structured Interview (Limited)

<i>Main heads of marks</i>	<i>Maximum Marks</i>	<i>Selection</i>
Educational qualifications in addition to basic academic qualifications at recruitment	20	Vacancy to be filled by applicants scored most.
Practical knowledge related to post	75	
Personality	05	

Structured Interview (Open)

<i>Main heads of marks</i>	<i>Maximum Marks</i>	<i>Selection</i>
Educational qualifications in addition to basic academic qualifications at recruitment	20	Vacancy to be filled by applicants scored most.
General knowledge	75	
Personality	05	

(iv) KKS

Structured Interview

<i>Main heads of marks</i>	<i>Maximum Marks</i>	<i>Selection</i>
Educational qualifications in addition to basic academic qualifications at recruitment	20	Vacancy to be filled by applicants scored most.
General knowledge on international and national level current affairs	75	
Personality	05	

(v) Field Labourer

Structured Interview

<i>Main heads of marks</i>	<i>Maximum Marks</i>	<i>Selection</i>
Service period at Local body as casual, attached, contract basic (05 marks for each year)	15	Vacancy to be filled by applicants scored most.
Experience related to post and other certificates	05	
General knowledge on international and National level incidents	75	
Personality	5	

4. *Employment Conditions.*— You have to abide by regulations in Establishment Code of Sri Lanka, financial and other regulations of Western Provincial Council or Public Service Commission of Western Province or Minuwangoda Urban Council from time to time.

5. *Application Submission.*— Applications prepared as per the given specimen to be sent by applicants with afore given qualifications under registered cover to reach "Secretary, Minuwangoda Urban Council, Minuwangoda" on or in advance to 21.09.2018. Further, the post for which applications is related to be mentioned on left upper corner of envelope. Belated and unduly applications will be rejected.

Copies of following certificated to be attached with the application.

1. Birth Certificate
2. Educational Certificates
3. G S Certificate
4. Certificates on Experience
5. Two character certificates
6. A photocopy of driving License (only those applying for post of driver)

The sole authority of delaying recruitment or changing or cancelling this notice following or in between calling this applications lies with the Secretary to Minuwangoda Urban Council.

H.A.S. RATHNALATHA,  
Secretary,  
Minuwangoda Urban Council,  
Minuwangoda.

In Minuwangoda Urban Council,  
On 10<sup>th</sup> day of August, 2018.

SPECIMEN OF APPLICATION

APPLICATION FOR POST OF ..... IN MINUWANGODA URBAN COUNCIL IN  
WESTERN PROVINCIAL PUBLIC SERVICE

01. I. Name with initials :\_\_\_\_\_.  
II. Names donated by initials :\_\_\_\_\_.
02. Permanent living Address :\_\_\_\_\_.
03. Permanent Address :\_\_\_\_\_.
04. NIC No. :\_\_\_\_\_.
05. Sex :\_\_\_\_\_.
06. Date of birth: Year :\_\_\_\_\_. Month :\_\_\_\_\_. Date :\_\_\_\_\_.
07. Age as at deadline of application :\_\_\_\_\_.
08. Civil status :\_\_\_\_\_.
09. Sri Lankan citizenship by birth or registration? :\_\_\_\_\_.
10. Educational Qualifications (Copies of certificates to be attached) :

G.C.E. (O/L)-

<i>Subject</i>	<i>Pass</i>	<i>Subject</i>	<i>Pass</i>

G. C.E. (A/L)-

<i>Subject</i>	<i>Pass</i>	<i>Subject</i>	<i>Pass</i>

11. I. Other Qualifications :\_\_\_\_\_.
- II. Vocational Qualifications :\_\_\_\_\_.
- III. Experience :\_\_\_\_\_.
12. No. and type of Driving License (related to post of driver) :\_\_\_\_\_.
13. Post held in case you are already employed with this Urban Council:  
Whether permanent/Casual/ temporary/ contract/attach :\_\_\_\_\_.
- Date of appointment :\_\_\_\_\_.
14. Have you ever convicted in a court of law? :\_\_\_\_\_.

I do declare that details mentioned by me in this application are true and correct to the best of my knowledge. As per conditions related to this recruitment I am aware that I am subjected to dismiss from service even after appointment in case proved any information furnished by me found false.

\_\_\_\_\_,  
Applicant's Signature.

Date :\_\_\_\_\_.

## Local Government Notifications

### PRADESHIYA SABHA NATHTHANDIYA

#### Notification made under Section 24 and 24(2) of Pradeshiya Sabha Act, No. 15 of 1987

IT is hereby notified that the thoroughfares set out in following Schedule by the Pradeshiya Sabha Naththandiya of Kurunegala District in the North Western Province is declared as a thoroughfare owned by the Pradeshiya Sabha Naththandiya in terms of Section 24 and 24(2) of Pradeshiya Sabha Act, No. 15 of 1987.

02. If any objection is forwarded by the claiming parties as titleholders of the relevant lands regarding this thoroughfares which has already been surveyed and marked by the Pradeshiya Sabha, it is hereby notified that action should be taken in terms of Section 24 and 24(2) of Pradeshiya Sabha Act, No. 15 of 1987 to establish their claim during one month from the date of publication of this notification.

W. S. ROSHAN NILANTHA FERNANDO,  
 Chairman,  
 Pradeshiya Sabha Naththandiya.

Pradeshiya Sabha Naththandiya,  
 24th August, 2018.

#### PRADESHIYA SABHA NATHTHANDIYA (PAGE No. 16937)

Name of the Road : Thambiligahawatta Road  
 Grama Niladhari Division : No. 503A, - Morakele South.  
 Length : 216m.  
 Width : 3m.

#### *Left side of the Road*

1. E. C. Fernando, Morakele, I/Kottaramulla
2. D. M. P. A. Fernando, Morakele, I/Kottaramulla
3. S. Fernando, Morakele, I/Kottaramulla
4. S. H. G. Suranga, Morakele, I/Kottaramulla
5. B. H. S. Malkanthi, Morakele, I/Kottaramulla

#### *Right side of the Road*

1. W. L. Low, Morakele, I/Kottaramulla
2. R. A. Dabarera, Morakele, I/Kottaramulla
3. S. W. Low, Morakele, I/Kottaramulla
4. A. C. Fernando, Morakele, I/Kottaramulla
5. S. H. Nimal, Morakele, I/Kottaramulla
6. R. H. L. Amarapali, Morakele, I/Kottaramulla
7. S. H. H. S. Jayathilake, Morakele, I/Kottaramulla
8. S. Jayathilake, Morakele, I/Kottaramulla
9. R. H. R. Priyantha, Morakele, I/Kottaramulla

Destination

01. D. Gnana

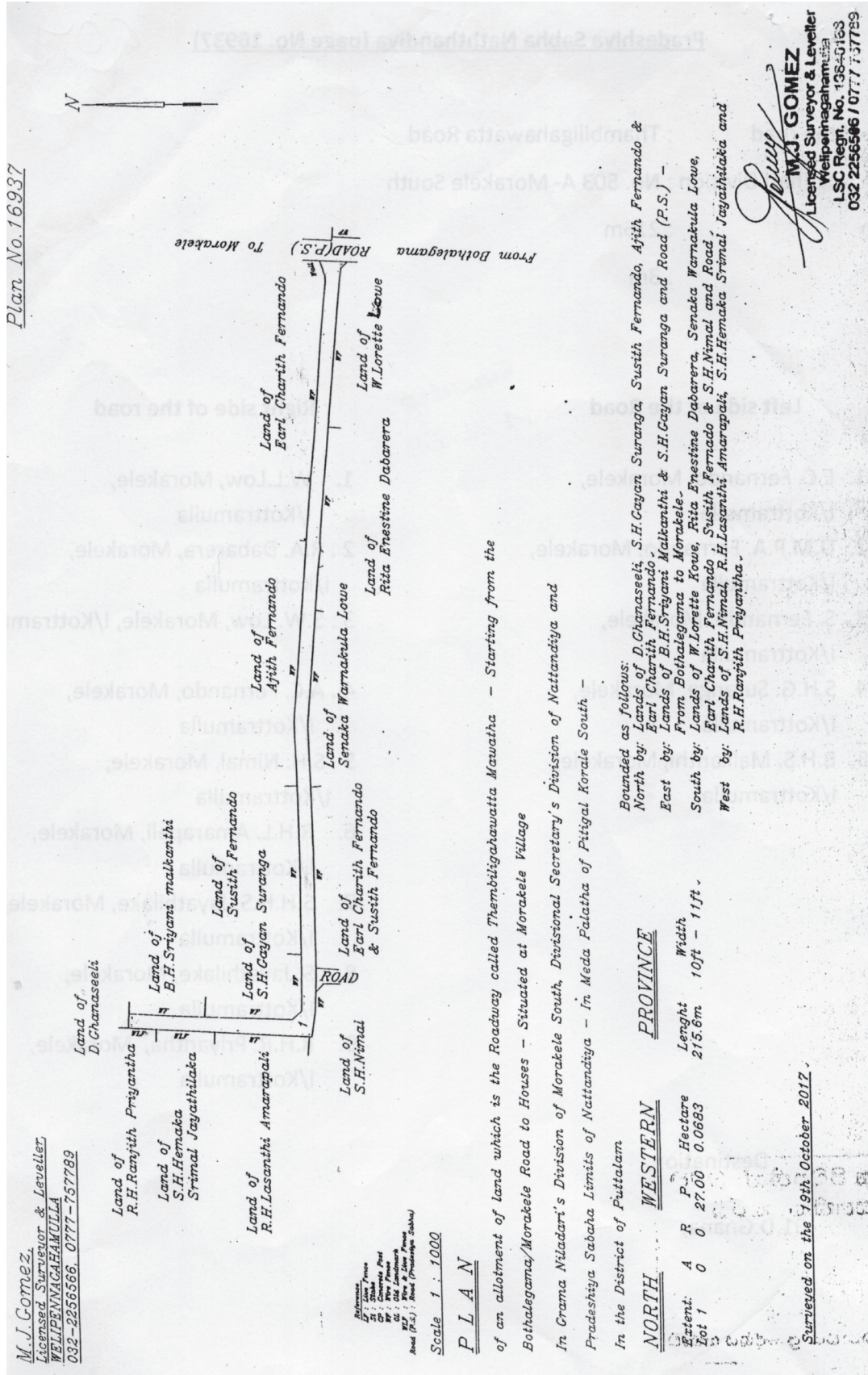

PRADESHIYA SABHA NATHTHANDIYA (PAGE No. 16940)

Name of the Road : Halpanwila Puhula Weda Mawatha  
 Grama Niladhari Division : No. 525, Eastern/Halpanwila.  
 Length : 180m.  
 Width : 3m.

*Left side of the Road*

1. H. P. Lal Kumararathna, Halpanwila, Marawila.
2. Thilak, Halpanwila, Marawila.
3. Rasika, Halpanwila, Marawila.
4. Sarath, Halpanwila, Marawila.
5. H. P. U. Sumithrarathna, Halpanwila, Marawila.
6. R. Gamini Valentine, Halpanwila, Marawila.

*Right side of the Road*

1. Nickolas, Halpanwila, Marawila.
2. R. G. Valentine, Halpanwila, Marawila.
3. H. P. L. Kumararathna, Halpanwila, Marawila.
4. H. P. D. Damayanthi, Halpanwila, Marawila.
5. R. P. Weeralatha, Halpanwila, Marawila.

Destination

1. H. P. Indrani Priyalatha

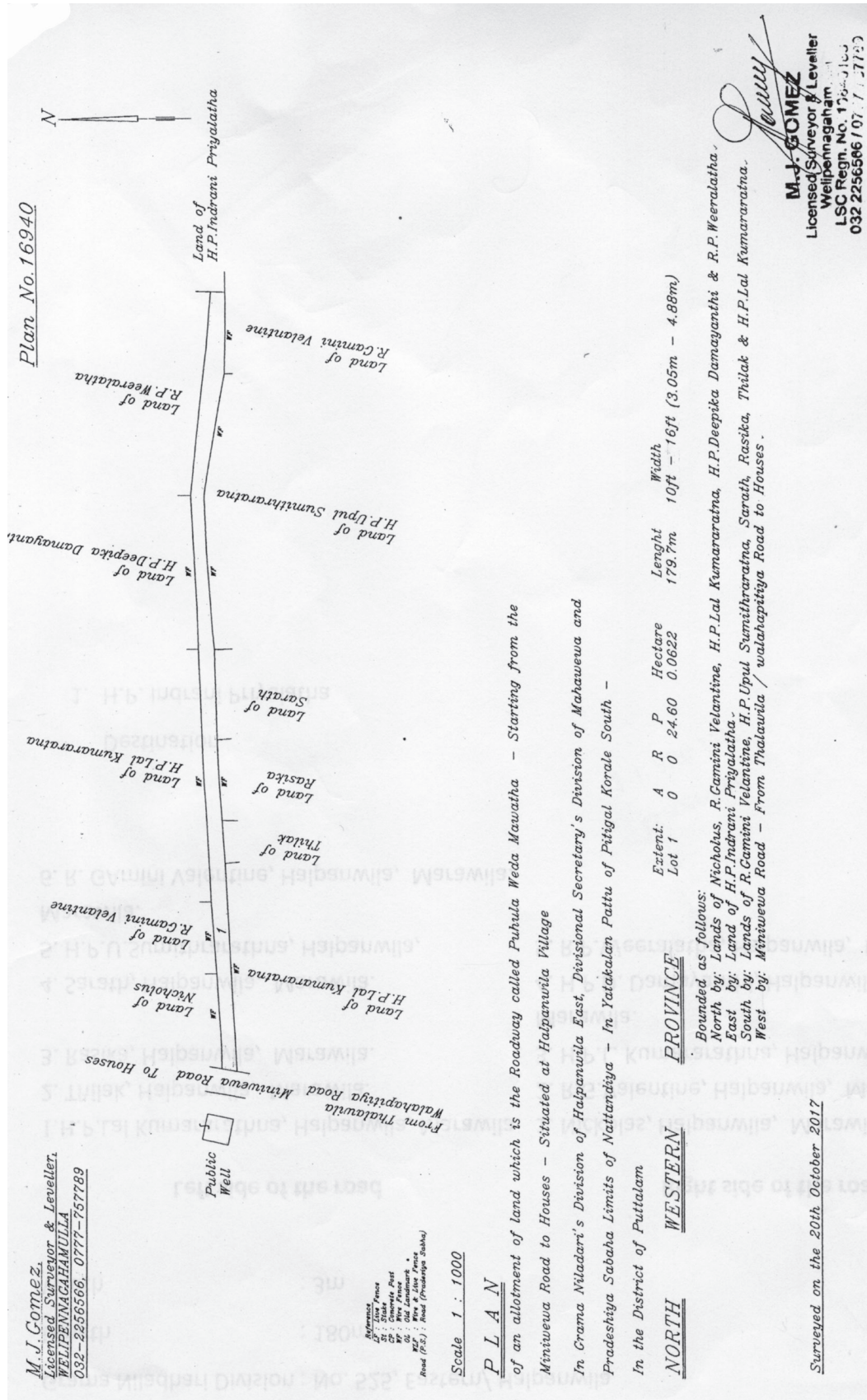

PRADESHIYA SABHA NATHTHANDIYA (PAGE No. 16938)

Name of the Road : Meda Haththiniya Surya Mawatha  
 Grama Niladhari Division : No. 515A, Meda Haththiniya  
 Length : 295m.  
 Width : 4m.

*Left side of the Road*

1. P. Thennakoon, Gal Mola Road, Me/Haththiniya, Marawila
2. D. Sampath, Gal Mola Road, Me/Haththiniya, Marawila
3. A. Rohana, Gal Mola Road, Me/Haththiniya, Marawila
4. W. Fernando, Gal Mola Road, Me/Haththiniya, Marawila
5. K. Somalatha, Gal Mola Road, Me/Haththiniya, Marawila
6. Joseph, Gal Mola Road, Me/Haththiniya, Marawila
7. W. A. D. A. B. Elisebeth, Gal Mola Road, Me/Haththiniya,  
Marawila
8. S. A. D. Meri Dissanayake, Gal Mola Road, Me/Haththiniya,  
Marawila
9. Joseph, Gal Mola Road, Me/Haththiniya, Marawila

*Right side of the Road*

1. M. B. Fernando, Gal Mola Road, Me/Haththiniya,  
Marawila
2. S. Peris, Gal Mola Road, Me/Haththiniya, Marawila
3. L. Wijerathna, Gal Mola Road, Me/Haththiniya,  
Marawila
4. A. P. Selvanadan, Gal Mola Road, Me/Haththiniya,  
Marawila
5. A. M. Gamini Rathna, Gal Mola Road, Me/Haththiniya,  
Marawila
6. P. Thennakoon, Gal Mola Road, Me/Haththiniya,  
Marawila

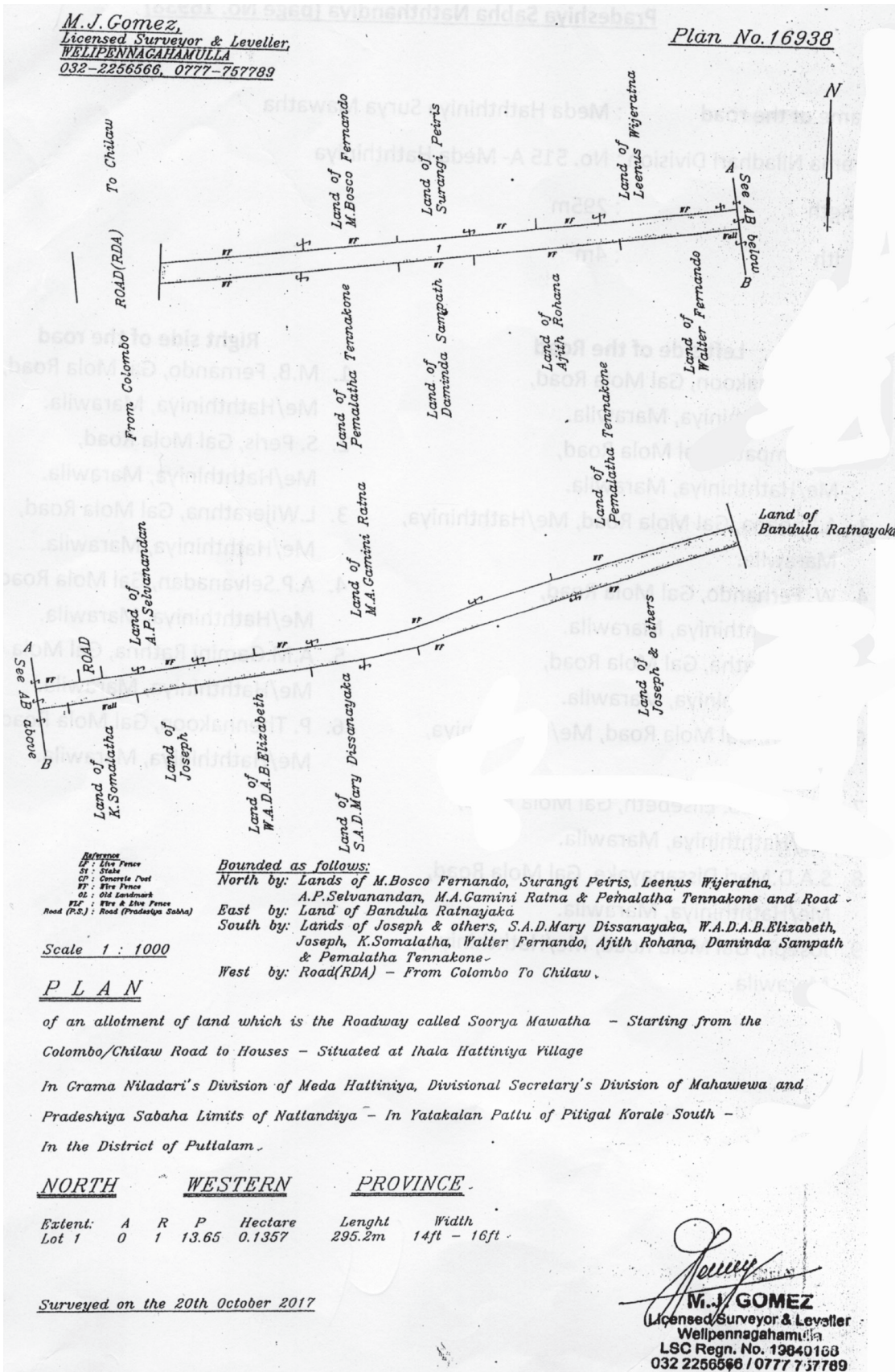

## PRADESHIYA SABHA NATHTHANDIYA (PAGE No. 16942)

Name of the Road : Thoduwawa St. Bridget Mawatha  
Grama Niladhari Division : No. 531A, Northern Thoduwawa  
Length : 78m.  
Width : 3m.

*Left side of the Road*

1. W. J. M. Fernando, Beach Road, Thoduwawa
2. W. J. M. Fernando, Beach Road, Thoduwawa
3. W. J. M. Fernando, Beach Road, Thoduwawa

*Right side of the Road*

1. W. J. M. Fernando, Beach Road, Thoduwawa
2. H. Nishanthi, Beach Road, Thoduwawa
3. W. A. S. S. Fernando, Beach Road, Thoduwawa
4. P. P. D. Ranaraj, Beach Road, Thoduwawa

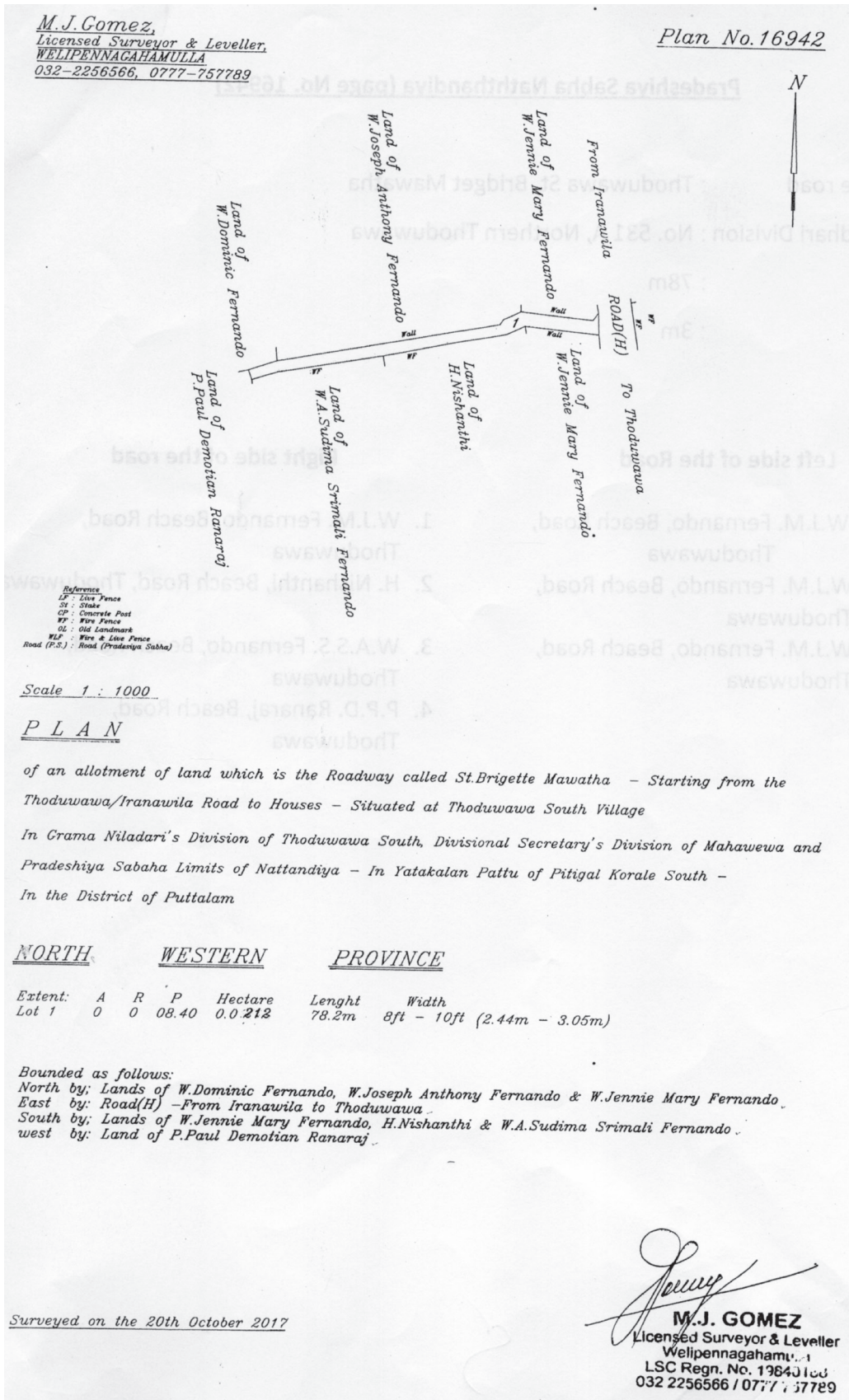

PRADESHIYA SABHA NATHTHANDIYA (PAGE No. 16943)

Name of the Road : Thoduwawa Holy Jesewas Mawatha  
 Grama Niladhari Division : No. 531B- Meda Thoduwawa  
 Length : 365m.  
 Width : 3m.

*Left side of the Road*

1. J. K. R. Perera, No. 245, Me/Thoduwawa
2. M. J. H. Fernando, No. 245, Me/Thoduwawa
3. L. H. P. Silva, No. 245, Me/Thoduwawa
4. K. Basnayake, No. 245, Me/Thoduwawa
5. W. L. A. Fernando, No. 245, Me/Thoduwawa
6. L. D. Rodrigo, No. 245, Me/Thoduwawa
7. H. P. N. Nissanka, No. 245, Me/Thoduwawa
8. J. K. L. Perera, No. 245, Me/Thoduwawa
9. G. Thamel, No. 245, Me/Thoduwawa
10. M. Kostha, No. 245, Me/Thoduwawa
11. K. S. J. Fernando, No. 245, Me/Thoduwawa

*Right side of the Road*

1. L. H. P. Silva, No. 245, Me/Thoduwawa
2. Greshan Thamel, No. 245, Me/Thoduwawa
3. Hirantha, No. 245, Me/Thoduwawa
4. D. Vanderlen, No. 245, Me/Thoduwawa
5. C. Rodrigo, No. 245, Me/Thoduwawa
6. H. A. Athula, No. 245, Me/Thoduwawa
7. S. Vanderlen, No. 245, Me/Thoduwawa
8. V. Jayalath, No. 245, Me/Thoduwawa
9. W. A. Perera, No. 245, Me/Thoduwawa

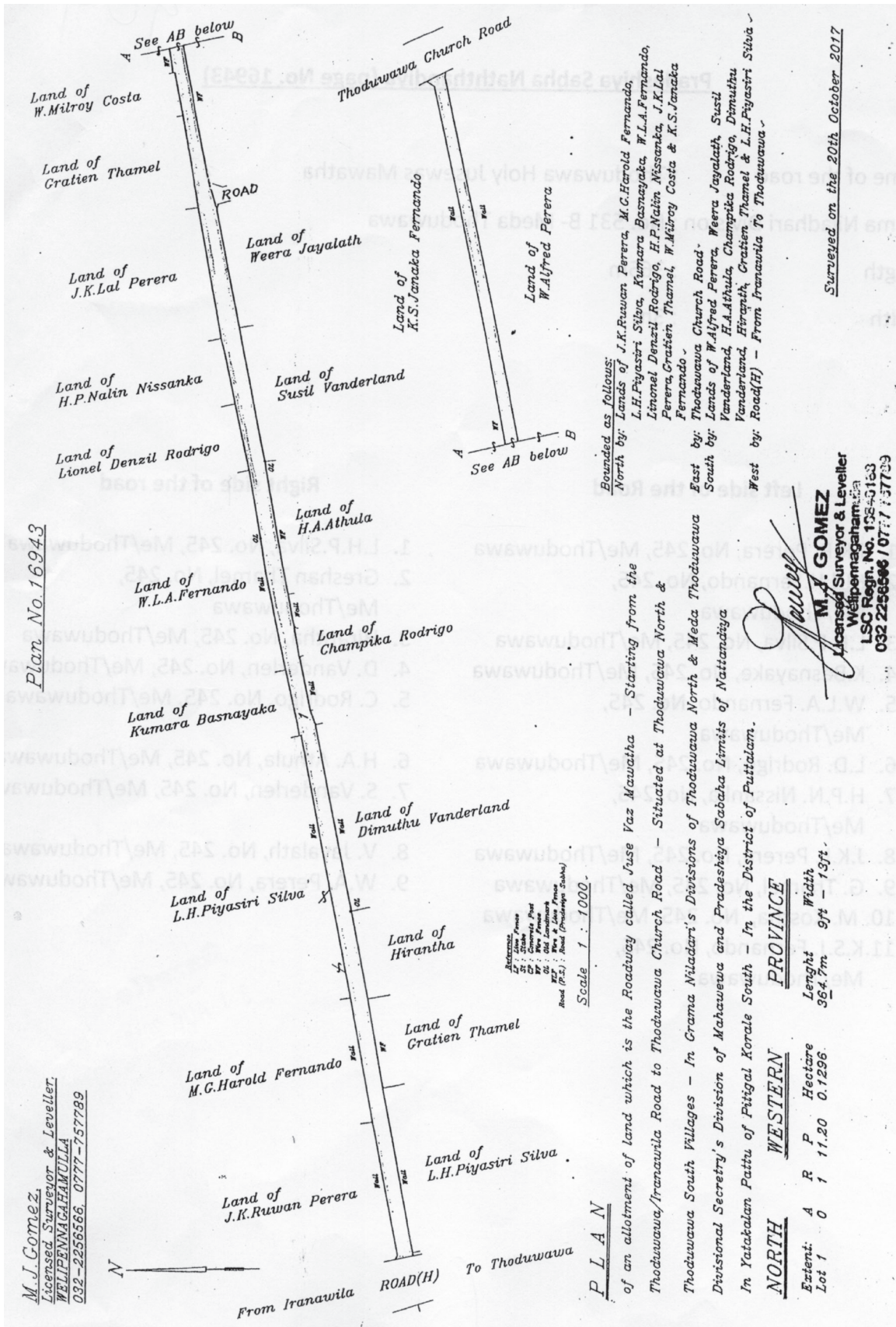

## PRADESHIYA SABHA NATHTHANDIYA (PAGE No. 16936)

Name of the Road : Sapumal Sevana Waththa Para  
Grama Niladhari Division : No. 498B, De/Koswatta.  
Length : 113m.  
Width : 5m.

*Left side of the Road*

1. A. Kuruppau, Koswatta South, Koswatta
2. W. Priyangani, Koswatta South, Koswatta
3. P. M. P. Niroshan, Koswatta South, Koswatta
4. Upali Adhikari, Koswatta South, Koswatta

*Right side of the Road*

1. W. K. R. Fernando, Koswatta South, Koswatta
2. I. M. A. Laksiri, Koswatta South, Koswatta

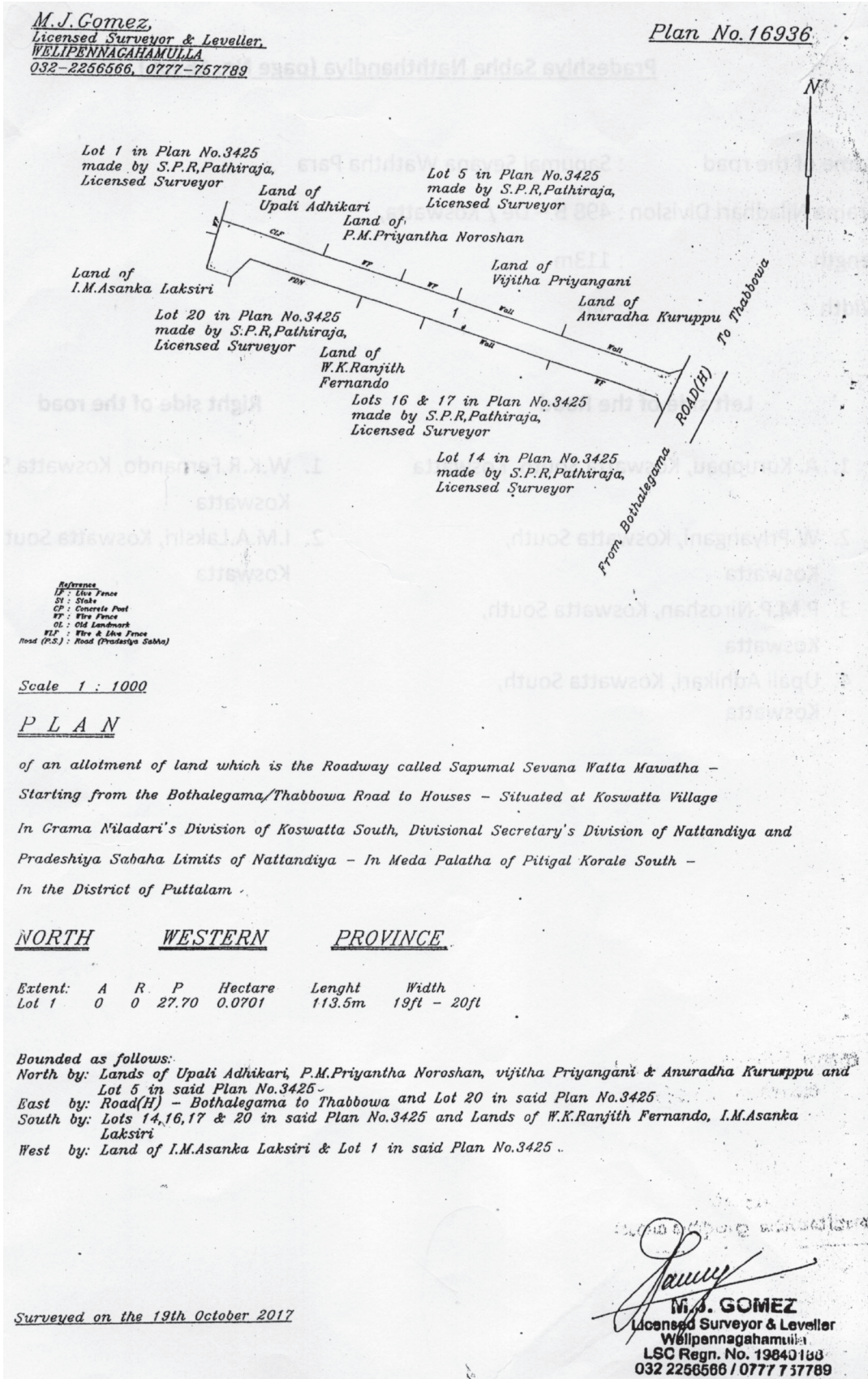

## PRADESHIYA SABHA NATHTHANDIYA (PAGE No. 17049)

Name of the Road : Alhira Mawatha, First Lane  
Grama Niladhari Division : Ihala Kottramulla, 502  
Length : 68m.  
Width : 3m.

*Left side of the Road*

1. M. Nazir, 60A, Robert Watta, Kottramulla
2. H. M. Sahir, 60A, Robert Watta, Kottramulla
3. A. M. M. Hanifa, 60A, Robert Watta, Kottramulla

*Right side of the Road*

1. M. Uwais, 60A, Robert Watta, Kottramulla
2. M. Sadi, 60A, Robert Watta, Kottramulla
3. M. Nijan, 60A, Robert Watta, Kottramulla

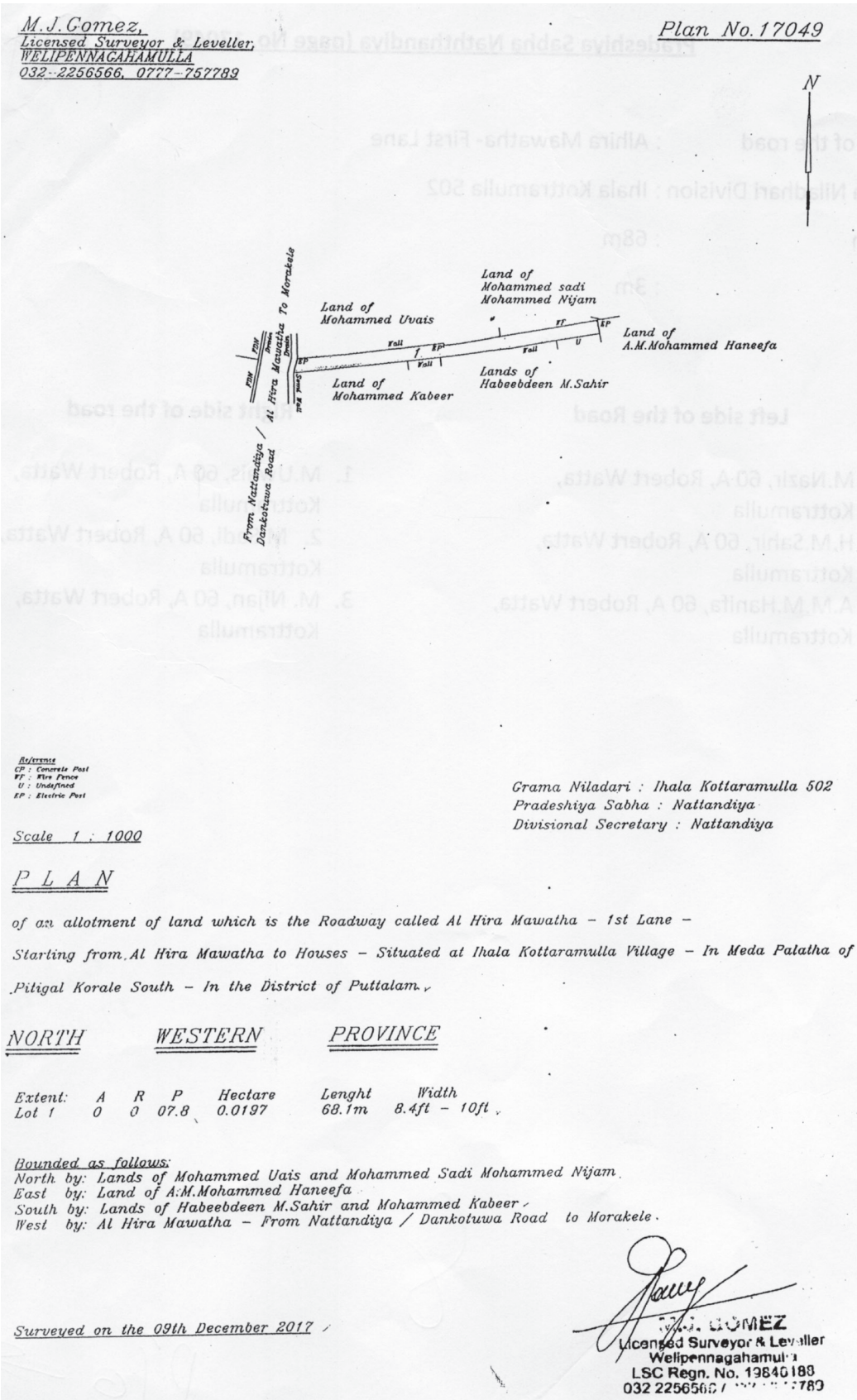

PRADESHIYA SABHA NATHTHANDIYA (PAGE No. 17050)

Name of the Road : Alhira Mawatha, Second Lane  
 Grama Niladhari Division : Ihala Kottramulla, 502  
 Length : 131m.  
 Width : 3m.

*Left side of the Road*

1. A. Raheem, 60A, Robert Watta, Kottramulla
2. M. Isbahan, 60A, Robert Watta, Kottramulla
3. M. Rimzan, 60A, Robert Watta, Kottramulla
4. Thajudeen, 60A, Robert Watta, Kottramulla
5. M. Krismail, 60A, Robert Watta, Kottramulla
6. A. L. M. Maharuf, 60A, Robert Watta, Kottramulla
7. A. L. M. Maharuf, 60A, Robert Watta, Kottramulla

*Right side of the Road*

1. F. Rizna, 60A, Robert Watta, Kottramulla.
2. F. Rizna, 60A, Robert Watta, Kottramulla.
3. O. L. M. Saleem, 60A, Robert Watta, Kottramulla.
4. A. M. H. M. Arhad, 60A, Robert Watta, Kottramulla.
5. M. Nazeem, 60A, Robert Watta, Kottramulla.
6. M. R. M. Imthiyas, 60A, Robert Watta, Kottramulla.
7. M. T. M. Niyas, 60A, Robert Watta, Kottramulla.
8. A. H. M. Nazeer, 60A, Robert Watta, Kottramulla.
9. N. S. Renusha, 60A, Robert Watta, Kottramulla.

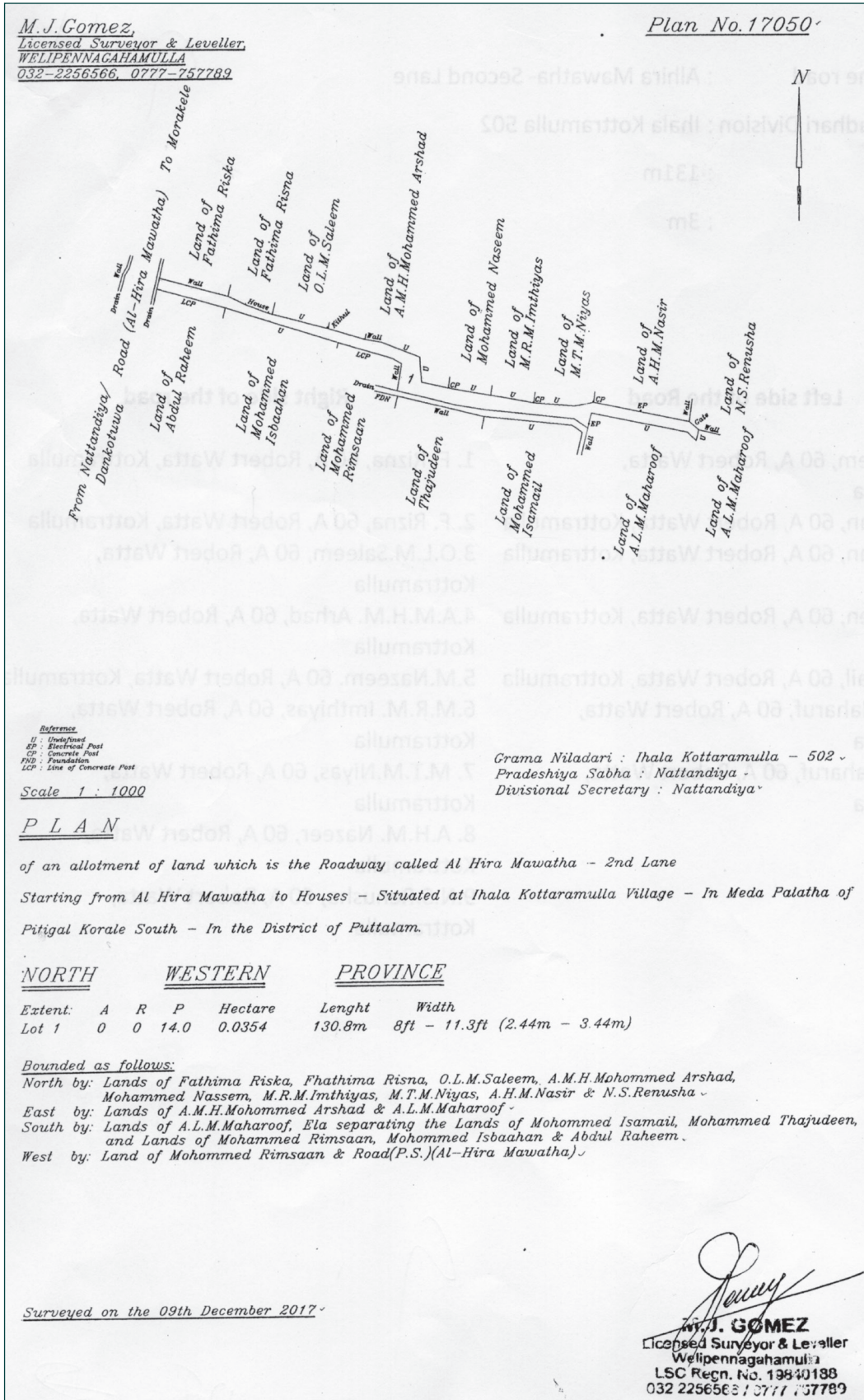

PRADESHIYA SABHA NATHTHANDIYA (PAGE No. 17051)

Name of the Road : Aljidda Mawatha  
 Grama Niladhari Division : Ihala Kottramulla, 502  
 Length : 253m.  
 Width : 3m.

*Left side of the Road*

1. M. S. M. Thawfi, 60A, Robert Watta, Meda Kottramulla, Ihala Kottramulla
2. Niyasdeen, 60A, Robert Watta, Meda Kottramulla, Ihala Kottramulla
3. H. Samisudeen, 60A, Robert Watta, Meda Kottramulla, Ihala Kottramulla
4. A. Raheem, 60A, Robert Watta, Meda Kottramulla, Ihala Kottramulla
5. Jumma Masjid, 60A, Robert Watta, Meda Kottramulla, Ihala Kottramulla
6. M. Jiffry, 60A, Robert Watta, Meda Kottramulla, Ihala Kottramulla
7. E. K. M. Jiffry, 60A, Robert Watta, Meda Kottramulla, Ihala Kottramulla
8. N. Najan, 60A, Robert Watta, Meda Kottramulla, Ihala Kottramulla
9. A. T. M. Thaslim, 60A, Robert Watta, Meda Kottramulla, Ihala Kottramulla
10. A. L. M. Maharuf, 60A, Robert Watta, Meda Kottramulla, Ihala Kottramulla
11. Drain
12. S. Hameed, 60A, Robert Watta, Meda Kottramulla, Ihala Kottramulla.

*Right side of the Road*

1. Wahid, 60A, Robert Watta, Meda Kottramulla, Ihala Kottramulla
2. M. A. M. Karim, 60A, Robert Watta, Meda Kottramulla, Ihala Kottramulla
3. M. T. M. Nazreem, 60A, Robert Watta, Meda Kottramulla, Ihala Kottramulla
4. Husheem, 60A, Robert Watta, Meda Kottramulla, Ihala Kottramulla
5. By Road
6. M. J. F. Rizmiya, 60A, Robert Watta, Meda Kottramulla, Ihala Kottramulla
7. M. B. Nishamdin, 60A, Robert Watta, Meda Kottramulla, Ihala Kottramulla
8. U. Nafeeda, 60A, Robert Watta, Meda Kottramulla, Ihala Kottramulla
9. F. Thasniya, 60A, Robert Watta, Meda Kottramulla, Ihala Kottramulla
10. M. Jabbar, 60A, Robert Watta, Meda Kottramulla, Ihala Kottramulla
11. M. Rameez, 60A, Robert Watta, Meda Kottramulla, Ihala Kottramulla
12. A. K. M. Sabeer, 60A, Robert Watta, Meda Kottramulla, Ihala Kottramulla
13. By Road
14. M. Anaz, 60A, Robert Watta, Meda Kottramulla, Ihala Kottramulla
15. L. M. Niyazdeen, 60A, Robert Watta, Meda Kottramulla, Ihala Kottramulla
16. T. F. Ramsina, 60A, Robert Watta, Meda Kottramulla, Ihala Kottramulla
17. M. Latheen, 60A, Robert Watta, Meda Kottramulla, Ihala Kottramulla.

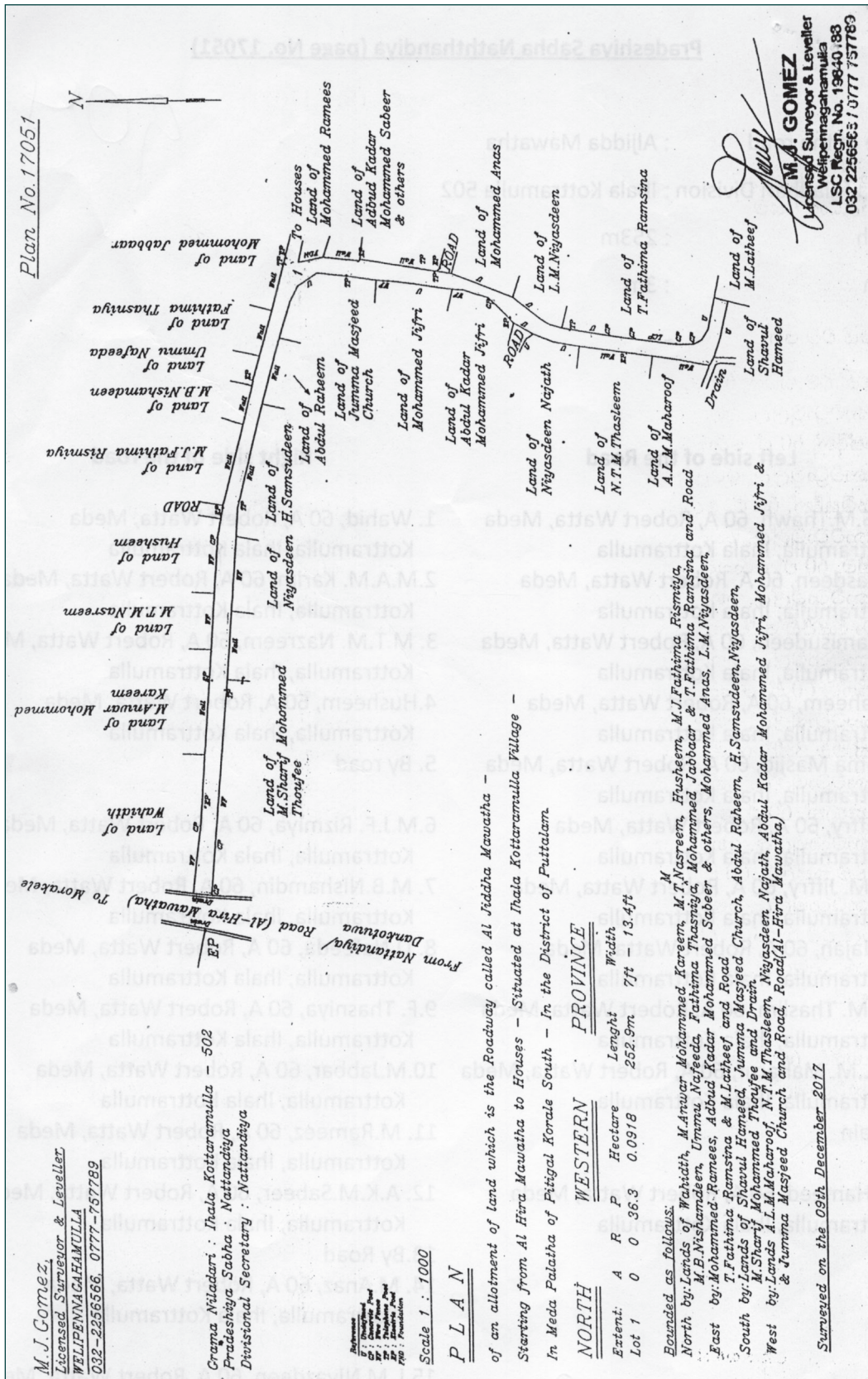

**PRADESHIYA SABHA RIDEEGAMA**

**Notification made under Section 24 (1) of Pradeshiya Sabha Act No. 15 of 1987**

IT is hereby notified that the thoroughfare set out in following Plan No. 2251 prepared by the Pradeshiya Sabha Rideegama of Kurunegala District in the North Western Province is declared as a thoroughfare owned by the Pradeshiya Sabha Rideegama in terms of Section 24 (1) of Pradeshiya Sabha Act No. 15 of 1987.

02. If any objection is forwarded by the claiming parties as titleholders of the relevant lands regarding this thoroughfare which has already been surveyed and put marks; it is hereby notified that action should be taken in terms of Section 24 (2) of Pradeshiya Sabha Act No. 15 of 1987 to confirm their claim during a month from the date of publication of this notification.

03. It is hereby notified and declared for the public information that if any objection is not received during this period the following thoroughfare will be accepted and maintained as a thoroughfare owned by the Pradeshiya Sabha Rideegama.

J. A. AJITH KUMARASINGHA,  
Secretary,  
Pradeshiya Sabha Rideegama.

Pradeshiya Sabha Rideegama,  
04th April, 2018.

**GIRIGE WATTA BY ROAD**

<i>Name of the road</i>	<i>Beginning of the Road</i>	<i>End of the road</i>	<i>Name of the owners of the land at the left side of the road from the beginning to the end</i>	<i>Names of the owners of the land at the right side of the road from the beginning to the end</i>	<i>Grama Niladhari Division and the Division No.</i>	<i>Length of the road</i>	<i>Width of the road</i>
Girige watta by road started near from the land of Mr. S. P. Gunarathne at Nelawulla Gamamedda Road.	Land of Mr. S. P. Gunarathne	Land of Mr. S. P. Gunarathne	1. Mrs. H. W. Seelawathie	1. Mr. S. P. Gunarathna	602 Nelawulla	105ft.	10ft.

08- 1020

**RUWANWELLA PRADESHIYA SABHA**

**Notice under section 24 and 24(2) of the Pradeshiya Sabha Act No. 15 of 1987**

IT is hereby noticed that Ruwanwella Pradeshiya Sabha in Kegalle District in Sabaragamuwa Province, by virtue of powers vested in it under section 24 of the Pradeshiya Sabha Act No. 15 of 1987, has decided to acquire the possession of the roads mentioned in the following schedule as per the resolution adopted by Secretary's Decision on 01.11.2017.

It is further noticed that as no any objection was submitted within the specified period as published in the Gazette dated 4th April, 2018 the roads mentioned in the said schedule is recognized and administered as a road belong to the Ruwanwella Pradeshiya Sabha.

L. H. SUDATH MANIULA,  
Chairman,  
Pradeshiya Sabha, Ruwanwella.

Serial Number	Road Number	Number	GN Division	Name of the Road	Starting Point	End Point	Length of the Road (km)	Width of the Road (m)
01	SBKUE001	99C	Dunumala	Dunumala Pahalagama Egodakotuwa Rd	Mr. Rupasinghe's Home	Mr. W. A. Thilak Nadeesha's Home	0.500	2.40
02	SBKUE002	99C	Dunumala	Dunumala Pahalagama Hureegahamada Rd	Mr. Podi Bandara's Home	Dunumala Estate	0.250	3.00
03	SBKUE003	99C	Dunumala	Dunumala Pahalagama Nawalahena Rd	Mr. Dharmasiri Ranasinghe's Home	Mr. A. A. Madura Rathna's Home	0.600	3.00
04	SBKUE004	99C	Dunumala	Dunumala Pahalagama Kalugahamulla Rd	Dunumala Pahalagama	Dunumala Estate	0.500	3.10
05	SBKUE005	99C	Dunumala	Kalugala Kanda Rd	Kithalangamuwa School	Kithalangamuwa Hill	0.500	3.00
06	SBKUE006	99C	Dunumala	Kithalangamuwa Krushi Rd	Kithalangamuwa Temple	Junction	0.500	3.00
07	SBKUE007	99C	Dunumala	Aludeniya Matihakka Kithalangamuwa Rd	Uruwala Aludeniya	Kithalangamuwa Kandewatta Rd	1.400	4.00
08	SBKUE008	99C	Dunumala	Dunumala Raththawalakada Kithalangamuwa Rd	Dunumala Watta Hindu Temple	Kandewatta Junction	0.800	4.00
09	SBKUE009	99C	Dunumala	Kithalangamuwa School Rd.	Kithalangamuwa Batuwana Rd	Batuwana	0.800	4.00
10	SBKUE010	99C	Dunumala	Dunumala Siyabalagahena Rd	Mr. Chandrathilaka's Home	Mr. Leelarathna's Home	0.750	2.40
11	SBKUE011	99C	Dunumala	Dunumala Imbulahena Rd	Mr. Chandrathilaka's Home	Mr. Bandula's Home	0.750	2.40
12	SBKUE012	99C	Dunumala	Dunumala Galkadulla Rd	Bridge in Uruwala Rd	Mr. Dharmasena's Home	2.000	2.40
13	SBKUE013	99C	Dunumala	Dunumala Paderuwala Rd	Mr. Nanadasena's Home	Mr. Wasantha's Home	1.500	2.40
14	SBKUE014	99C	Dunumala	Dunumala Kajuwalatanna Rd	Dunumala co-operative shop	Buddha Statue	0.500	2.40
15	SBKUE015	99C	Dunumala	Dunumala Kandewatta Rd	Mr. Sumil's Home	Mr. Susil's Home	2.000	2.40

Serial Number	Road Number	Number	G/N Division	Name of the Road	Starting Point	End Point	Length of the Road (km)	Width of the Road (m)
16	SBKUE016	99C	Dunumala	Kithalangamuwa Batuwana Rd	Mr. Sadiri's Building	Dawalhabe Junction	3.000	2.40
17	SBKUE017	99C	Dunumala	Dunumala Temple Rd	Dunumala junction	Algama	1.500	2.40
18	SBKUE018	99B	Galapitamada	Galapitamada Delagahamulahena Rd	Galapitamada School	Mr. T. M. Ranasinghe's Home	0.800	2.00
19	SBKUE019	99B	Galapitamada	Sisiragama Samurdhi Mw.	Mr. Assela's Shop	Sisiragama Community Hall	0.700	1.00
20	SBKUE020	99B	Galapitamada	Sisiragama Rd.	Sisiragama Temple	Sisiragama Minimaruwa Colony	2.000	1.50
21	SBKUE021	99B	Galapitamada	Tennakoonkanda Rd crossing Uruwala	Children's Home	Mr. D. Jayasena's Home	0.800	3.00
22	SBKUE022	99B	Galapitamada	Old Walgampola Rd	Kahata Bend	Galapitamada Walgampotha Rd Near Kadalugala	1.500	3.00
23	SBKUE023	99B	Galapitamada	Uruwala Madeniya Krushi Rd	Mr. M. G. Munasinghe's Home	Mr. D. Premadasa's Home	0.800	3.00
24	SBKUE024	98	Walgampotha	Walgampola Kajuwalatanna Kudalugala Rd	Mr. H. A. Karunaratna's Shop	Walgampotha Galapitamada Rd	1.000	3.00
25	SBKUE025	98	Walgampotha	Dunumala Dewaraddeniya Rd	Dunumala Jaunction	Walgampotha Kudalugala	1.800	3.00
26	SBKUE026	98	Walgampotha	Dunumala Mallamola Rd	Dunumala Kowila	Mr. P. Lal Pathirana's Home	1.000	3.00
27	SBKUE027	98	Walgampotha	Walgampotha Kanda Rd	Gongala Palla	Mr. Nilantha's Shop	1.000	3.20
28	SBKUE028	98	Walgampotha	Walgampotha Rathmalwala Rd	Athawudakanda	Walgampotha School	1.000	3.20
29	SBKUE029	98	Walgampotha	Dunumala Walgampotha Rd	Dunumala	Walgampotha Galapitamada Rd	1.050	3.00
30	SBKUE030	98	Walgampotha	Walgampotha Imbulgoda Rd	Nugehena Junction	Imbulgoda	2.800	2.80
31	SBKUE031	98	Walgampotha	Walgampotha Adagalahena Mahakanda Rd	Adagalahena Rd	Mahakanda	0.900	3.20
32	SBKUE032	98	Walgampotha	Walgampola Udawatta Rd	Walgampotha Temple	Udawatta	0.900	3.00
33	SBKUE033	99D	Kadigamuwa	Imbulgoda Narangastanna Rd	Kadigamuwa Junction	Alupotha	3.500	3.00

Serial Number	Road Number	Number	GN Division	Name of the Road	Starting Point	End Point	Length of the Road (km)	Width of the Road (m)
34	SBKUE034	99D	Kadigamuwa	Kadigamuwa Galapitamada Rd Crossing Tennakoon Kanda	Kadigamuwa Bridge	Mr. W. A. Karunathilaka's Home	1.500	3.00
35	SBKUE035	99D	Kadigamuwa	Dumbuluwa Imbulgoda Rd	Imbulgoda Nagabawan	Dumbuluwa Ramagala	0.500	3.00
36	SBKUE036	99D	Kadigamuwa	Kadigamuwa Imbulgoda Gamunu Mw	Imbulgoda Ground	Kadigamuwa Temple	2.000	3.00
37	SBKUE037	99D	Kadigamuwa	Kadigamuwa Rd	Polgahamada junction	Kudalugala Walgampotha Rd	4.000	3.00
38	SBKUE038	99D	Kadigamuwa	Imbulgoda Nelligastenna Rd	Gurugala	Mr. Gunadasa's Home	0.700	3.00
39	SBKUE039	99D	Kadigamuwa	Imbulgoda Batalawatta Rd	15th m. p. - Warakapola Anguruwella Rd	Mr. Upul's Home	0.500	3.00
40	SBKUE040	99D	Kadigamuwa	Narangasthenna Rathmalgolla Rd Crossing Korosawellagala	Manawasingha's Shop	Rathmalgolla Colony	1.000	2.40
41	SBKUE041	99D	Kadigamuwa	Narangasthenna Rathmalgolla Colony Rd	Volly Bail Cord	Rathmalgolla Colony	1.200	2.40
42	SBKUE042	99	Lewangama North	Kotalugodakanda Rd Crossing Thalawatta Dumbuluwa	Lewangama School	Kotalugoda Kanda	3.000	2.40
43	SBKUE043	99	Lewangama North	Talawatta Temple Rd	Talawatta	Dumbulawa	0.850	2.40
44	SBKUE044	99	Lewangama North	Talawatta Puhulawal Rd	Talawatta	Puhulawala	1.500	2.40
45	SBKUE045	99	Lewangama North	Talawatta Welhalla Rd	Talawatta	Salgala Temple	3.000	2.40
46	SBKUE046	99	Lewangama North	Talawatta Ihalawatta Rd	Dumbuluwa Rd	Lewangama School	0.750	2.40
47	SBKUE047	99	Lewangama North	Imbulgoda Rd	Pahalagama	Imbulgoda	1.500	2.40
48	SBKUE048	98B	Mahakanda	Alawala Rd Crossing Mahakanda Udakanda	Polgahakumbura junction	Alawala junction	7.000	3.05
49	SBKUE049	98B	Mahakanda	Mahakanda Thotillagolla Rd	Mahakanda Udakanda Junction	Hepanakanada Rd	1.500	2.40

Serial Number	Road Number	Number	G/N Division	Name of the Road	Starting Point	End Point	Length of the Road (km)	Width of the Road (m)
50	SBKUE050	98B	Mahakanda	Mahakanda Aranya Rd	Mahakanda Udakanda Junction	Mahakanda Aranya	0.750	2.40
51	SBKUE051	98B	Mahakanda	Mahakanda Dambugolla Rd	Mahakanda School	Keppethinna	2.500	2.40
52	SBKUE052	98B	Mahakanda	Mahakanda Udupurana Rd	Mr. Jayathissa's Home	Walgampotha Adagalahena Rd	2.000	2.40
53	SBKUE053	98B	Mahakanda	Mahakanda Warkahena Rd	Mr. Somadasa's Home	Keppitthinna Rd crossing Bulathwelahena	1.500	2.40
54	SBKUE054	98B	Mahakanda	Basnagoda Rd Near School Crossing Ahadiya	Mr. W. Rebial's Home	Basnagoda Rd	0.500	2.40
55	SBKUE055	98B	Mahakanda	Lanagala Rd Near Mr. Jinadasa's Home	Mr. Jinadasa's Home	Lenagala Temple	0.500	2.40
56	SBKUE056	98B	Mahakanda	Dambuwa Rd Crossing Mahakanda Henyaya (near School)	Mr. S. H. P. S. Ekanayaka's Home	Dambuwa Home	0.500	2.40
57	SBKUE057	98B	Mahakanda	Dehigahawadiya Rd Crossing Kahatagaha Watta	Mr. Jinadasa's Home	Dehigahawadiya	0.500	2.40
58	SBKUE058	98B	Mahakanda	Hepanakanda Rd Crossing Mahakanda	Kohilawelmadiththa Bridge	Hepanakanda Rd	2.000	2.40
59	SBKUE059	98B	Mahakanda	Mahakanda Henyaya Rd Crossing Irawella	Batadobawatta Ala Bridge	Mahakanda Rd	1.000	2.40
60	SBKUE060	98A	Lenagala	Mahakanda Rd Crossing Lenagala Hettikanada	Lenagala Bridge	Mahakanda Warakahena	2.000	3.00
61	SBKUE061	98A	Lenagala	Galaudahena Rd Crossing Lenagala School	Lenagala School	Mahakanda	1.000	2.40
62	SBKUE062	98A	Lenagala	Narangastenna Rd Crossing Alupotha	Lenagala School	Narangastenna Temple	1.050	2.40
63	SBKUE063	98A	Lenagala	Poththekanda Rd Crossing Lenagala Nuge	Lenagala Hapuwatta	Pottekanda	2.000	3.00
64	SBKUE064	98A	Lenagala	Basnagoda Karawilwelhena Watta Rd	Karawilwelhena -Rubber milk collecting hut	Mr. Wickmasinghe's Home	0.750	3.00
65	SBKUE065	98A	Lenagala	Madiththa Rd Crossing Basnagoda Mahawatta	Mr. Gunasinghe's Home	Mr. Somasiri's Home	0.750	3.00

Serial Number	Road Number	Number	GN Division	Name of the Road	Starting Point	End Point	Length of the Road (km)	Width of the Road (m)
66	SBKUE066	98A	Lenagala	Basnagoda Madiththa Rd	Basnagoda School	Mr. Edi's Home Basnagoda	0.750	3.00
67	SBKUE067	98A	Lenagala	Basnagoda Sadamini Uyana Rd	Basnagoda Sanasa Bank	Mr. Premasiri's Home	0.300	4.00
68	SBKUE068	98A	Lenagala	Basnagoda School - Mahakanda Rd	Basnagoda School	Mahakanda Main Rd	1.500	3.00
69	SBKUE069	98A	Lenagala	Basnagoda Malwanakanda Rd	Basnagoda Bridge	Waddawala Watta	2.750	4.00
70	SBKUE070	98A	Lenagala	Kammalhena Rd, Crossing Annasigalapalla	Lenagala Pandeniya Bridge	Kammalhena Poththekanda Rd	1.000	3.00
71	SBKUE071	98A	Lenagala	Ihalawatta Rd, Crossing Lenagala Mahawatta	Lenagala Temple	Mr. Ranaweera's Home	0.750	2.40
72	SBKUE072	100C	Pethangoda	Bethmegeada Rd	Katunapadura Junction	Dr. Jayananda's Dispensary	2.500	2.40
73	SBKUE073	100C	Pethangoda	Udaththawa Rd	Pethangoda Junction	Rubbergas Junction	0.800	2.40
74	SBKUE074	100C	Pethangoda	Katuunapadura Rd	Kajugahapitiya Junction	Gurugoda Oya	1.000	2.70
75	SBKUE075	100C	Pethangoda	Kajugahapitiya Athalawa Rd	Kajugahapitiya Junction	Athalawa	0.700	2.00
76	SBKUE076	99A	Lewangama South	Udagammadda Niunhalla Rd	Lewangama Junction	Niunhalla	2.000	2.40
77	SBKUE077	99A	Lewangama South	Poththekanda Rd	Raumkade Community Hall	Rubber State	0.870	2.40
78	SBKUE078	99A	Lewangama South	Niunhalla Dumbuluwa Rd	Niunhalla	Dumbuluwa Imbulgoda	3.000	2.40
79	SBKUE079	99A	Lewangama South	Lewangama Polondeniya Rd	Udugammadda Buddha Statue	Polondeniya Thalawatta	0.750	2.40
80	SBKUE080	99A	Lewangama South	Udugammadda Puhulwala Rd	Udugam madde	Puhulwala	2.000	2.40
81	SBKUE081	101A	Daluwalana	Gonagaldeniya Wendesiwatta Rd	Gonagaldeniya Library	Nugasewana Colony Rd	0.300	3.00

Serial Number	Road Number	Number	GN Division	Name of the Road	Starting Point	End Point	Length of the Road (km)	Width of the Road (m)
82	SBKUE082	102A	Daluwalana	Wendesiwatta Rd Crossing Owigigama Bridge	Owigigama Bridge	Gowi Niyamaka's Home	0.400	3.20
83	SBKUE083	103A	Daluwalana	Indurankanda Wendesiwatta Rd	Carpenter's Workshop	Mrs. Anulawathi's Home	0.300	3.00
84	SBKUE084	104A	Daluwalana	Daluwalana Nugasewana Colony Rd	Ruwanwella Nittambuwa Rd	Mr. Wanigasekera's Rd	1.500	2.40
85	SBKUE085	105A	Daluwalana	Daluwalana Wilahena Rd	Ganagaldeniya Hospital	Kanningala Rd	0.750	2.70
86	SBKUE086	106A	Daluwalana	Daluwalana Colony Rd	Bridge in Sanicroft State	Nittatambuwa Ruwanwella Rd	2.000	2.70
87	SBKUE087	101	Waharaka	Kaladurugala Rd Crossing Waharaka Madoltanna Estate	Madoltanna State	Kaladurugala Village	2.500	2.40
88	SBKUE088	101	Waharaka	Kaladurugala Rd crossing Waharaka Winsit State	Chesterford Rubber Factory	Kaladurugala Village	3.000	2.40
89	SBKUE089	101	Waharaka	Maharaka Owigigama Gamamada Rd	Ruwanwella Nittambuwa Rd	Waharaka Owigigama Rd	0.800	2.40
90	SBKUE090	101	Waharaka	Waharaka Owigigama Rd	Ruwanwella Nittambuwa Rd	Waharaka Pahalamulla Rd	1.500	4.27
91	SBKUE091	101	Waharaka	Henayaya Rd Crossing Waharaka Pahalamulla	Mr. R. K. Ranaweera's Home	Mahakanda Henyaya Rd	3.000	3.05
92	SBKUE092	101	Waharaka	Polhena Rd Crossing Magalkanda	Waharaka Magalkanda Rd	Mr. W. A. Janaka's Home	0.500	2.40
93	SBKUE093	101	Waharaka	Waharaka Kiriwana Alla Rd	Mr. Susil's Home	Mr. P. A. Piyasena's Home	0.600	2.40
94	SBKUE094	101	Waharaka	Waharaka Bilingawatta Rd	Waharaka Temple	Waharaka Kulatunga Kanda Rd Cross Paddy	0.400	2.40
95	SBKUE095	101	Waharaka	Waharaka Baludangolla Naduwatta Rd	Mr. S. B. R. Premarathna's Home	Waharaka Udaramba Road	1.500	2.40
96	SBKUE096	101	Waharaka	Waharaka Baludangolla Rd (near Anicut)	Mr. P. A. Singgno's Home	Mr. B. Wickramasinghe's Home	0.500	2.40
97	SBKUE097	101	Waharaka	Waharaka Tunnokida Rd Crossing Waharaka Cemetery Rd	Mr. B. Ariyapala's Home	Tunnokida Rd Near Cemetery	0.500	2.40

Serial Number	Road Number	Number	GN Division	Name of the Road	Starting Point	End Point	Length of the Road (km)	Width of the Road (m)
98	SBKUE098	101	Waharaka	Waharaka Uda Aramba Rd	Gonagaldeniya Galapitamada Rd	Mahakanda Oya	2.000	2.40
99	SBKUE099	101	Waharaka	Waharaka Higgahahena Rd	Waharaka Henyaya Rd	Yakubadiwatiya Oya	1.200	2.40
100	SBKUE100	101	Waharaka	Waharaka Magalkanda Rd	Mrs. Madurawathie Home	Television Tower	3.000	2.40
101	SBKUE101	101	Waharaka	Gonagaldeniya Magalkanda Rd	Waharaka School	Alison Estate	2.000	2.40
102	SBKUE102	101	Waharaka	Waharaka Kithulgahakanda Rd	Mr. P. G. Dulingasena's Home	Atison Estate	1.500	2.40
103	SBKUE103	101	Waharaka	Imbulhena Rd Crossing Gonagaldeniya Waddawala Moratota	Gonagaldeniya Town	Mr. Samarasinghe's Home	2.000	3.00
104	SBKUE104	101	Waharaka	Waharaka Tunnokida Rd	Waharaka Pahalamulla Henyaya Rd	Tumodara (Attanagalu Oya)	2.000	2.40
105	SBKUE105	101B	Morathota	Morathota Halpangala Rd	Morathota Temple	W. A. Kumaradasa's Home	1.500	3.60
106	SBKUE106	101B	Morathota	Waddawala Basnagoda Rd	Mr. Piyasena's Home	Basnagoda Co-operative shop	7.000	2.50
107	SBKUE107	101B	Morathota	Morathota Kotalugoda Kanda Rd	Border of sainicroft Estate	Morathota Temple	2.500	3.00
108	SBKUE108	101B	Morathota	Waddawala Poththe Kanda Rd	Waddawala Temple	Poththekanda Colony	4.000	2.50
109	SBKUE109	101B	Morathota	Morathota Colony Rd	Morathota Temple	End of Morathota Colony	1.000	4.00
110	SBKUE110	101B	Morathota	Morathota Poththekanda Rd	Mr. Ajantha's Home	Sainicroft State	0.500	3.00
111	SBKUE111	101B	Morathota	Morathota Dannoruwa Rd	Mr. Lal's Shop	Mr. Buddhadasa's Home	1.100	4.00
112	SBKUE112	101B	Morathota	Waddawala Bulathwel Hena Rd	Kandegedara Watta	Sainicroft State Rd	1.000	3.00
113	SBKUE113	101B	Morathota	Morathota Udawatta Rd	Mr. L. Jayasekara's Home	Border of Sainicroft State	0.500	4.00
114	SBKUE114	101B	Morathota	Dannoruwa Mottawa Rd	Dannoruwa Junction	Mottawa Hill	0.500	3.00
115	SBKUE115	101B	Morathota	Peellawatta Rd	Mr. R. A. Dammathilaka's Home	Mr. R. A. A. Ranasinghe's Home	500	3.00
116	SBKUE116	101B	Morathota	Raththagala Colony Rd Crossing Morathota	Morathota Kurudukotuwa	Raththagala Colony	2.000	4.00

Serial Number	Road Number	Number	GN Division	Name of the Road	Starting Point	End Point	Length of the Road (km)	Width of the Road (m)
117	SBKUE117	101B	Morathota	Thalagahahena Rd	Mr. S. M. Ariyaratna's Paddy Field	Thalagahahena	0.250	1.00
118	SBKUE118	100B	Siyambalawala	Senevirathna Mawatha	Niunhella	Kithulahena	0.900	2.40
119	SBKUE119	100B	Siyambalawala	Peterhilligama Rd	Electricity Bord	Mr. Lal's Shop	0.440	2.40
120	SBKUE120	100A	Niunhella	Niunhalla Poththekanda Rd	Kadadara Junction	Community Hall	3.000	2.40
121	SBKUE121	100A	Niunhella	Chandana Ruwan Samarathunga Mawatha	Galamuna junction	Samarathunga Road	0.500	2.00
122	SBKUE122	100A	Niunhella	Chandana Ruwan Samarathunga Mawatha by Road	Co-operative Building	Sayambalawala Bridge	2.000	3.60
123	SBKUE123	100A	Niunhella	Niunhalla Uthura Rd	Galamuna Junction	Yakada Inna State	1.300	2.30
124	SBKUE124	100	Imbulana	Rathagala Ihalagama Rd	Rathgala Bridge	Pahala Danneruwa	2.000	4.80
125	SBKUE125	100	Imbulana	Imbulana Dambemulla Rd	Mr. P. C. Imbulana's Home	Dambe Aramba	1.000	2.40
126	SBKUE126	100	Imbulana	Kadadara Gammadda Rd	Kadadara Delgathotha	Bopaththa Kadadara Rd	0.500	3.60
127	SBKUE127	100	Imbulana	Kadadara Poththe Kanda Rd	Kadadara Thalagahayata Shop	Niunhella Wetakeyapotha Rd	0.250	4.80
128	SBKUE128	100	Imbulana	Kadadara Siyambalawala Rd	Kadadara	Warakapola Rd	2.000	1.80
129	SBKUE129	100	Imbulana	Imbulana Pussapitiya Bopaththa Rd	Imbulana Bangalow	Imbulana Ala	1.000	2.40
130	SBKUE130	100	Imbulana	Imbulana Gonothuwa Bopaththa Rd	Warakapola Rd	Gonothuwa Bridge	1.500	3.60
131	SBKUE 131	100	Imbulana	Imbulana Temple Rd	Warakapola Rd	Imbulana Temple	0.250	3.60
132	SBKUE132	100	Imbulana	Raththagala Hapugahena Rd	Raththagala Rd	Kotalugoda Kanda Rd	1.500	3.60
133	SBKUE133	100	Imbulana	Imbulana Bethmegedara Rd	Warakapola Rd	Gatamuruutha	0.500	4.80
134	SBKUE134	100	Imbulana	Imbulana Kulupanwela Thotupola crossing Rd	Warakapola Rd	Thotupola	0.500	3.00
135	SBKUE135	100	Imbulana	Imbulana Hettigewatta Crossing Rd	Warakapola Rd	Hettigewatta	0.250	3.00
136	SBKUE136	100	Imbulana	Imbulana Library Rd	Warakapola Rd	Library	0.250	3.00

Serial Number	Road Number	Number	GN Division	Name of the Road	Starting Point	End Point	Length of the Road (km)	Width of the Road (m)
137	SBKUE137	100	Imbulana	Radahena Rd Crossing Imbulana Bangaliwatta	Warakapola Rd	Radahena	1.000	3.00
138	SBKUE138	100	Imbulana	Kadadara Bopaththa Rd	Tennakoon Shop	Kurudugala	2.000	4.80
139	SBKUE139	100	Imbulana	Kadadara Pathhini Dewala Rd	Warakapola Rd	Paddy - Field-Paththinidewalaya	0.750	3.00
140	SBKUE140	100	Imbulana	Dehigahahena Oyabada Rd Crossing Imbulana Bethmegeedara	Bethmegeedara Rd	Dehigahena	0.500	2.40
141	SBKUE141	100	Imbulana	Kadadara Amuna - Bopaththa Rd	Kadadara Bridge	Bopaththa Kadadara Rd	0.500	3.00
142	SBKUE142	100	Imbulana	Raththagala Pattiyawatta Rd	Raththagala Rd	Raththagala ela	0.500	3.00
143	SBKUE143	100	Imbulana	Raththagala Thannehena Colony Rd	Traththagala Morathota Rd	Balepalla	1.250	3.60
144	SBKUE144	109	Kannanthota	Ihalagama Rd	Kannantota Junction	Mr. Salawdeen's Home	1.430	3.70
145	SBKUE145	109	Kannanthota	Kannantota Paranawatta Rd	Primary School Name Board	Buddha Statue	0.800	3.00
146	SBKUE146	109	Kannanthota	Kannantota colony Rd	Sulaimaniya School	Colony Junction	1.400	2.40
147	SBKUE147	109	Kannanthota	Ganekanda Rd	Buddha Statue	Mr. Indika's Home	1.000	2.40
148	SBKUE148	104C	Dannoruwa	Dannoruwa Morathota Rd	Dannoruwa Junction	Waddawala Junction	2.000	2.40
149	SBKUE149	104C	Dannoruwa	Dannoruwa Karagalboda Rd	Dannoruwa	Karagala	0.500	2.40
150	SBKUE150	104C	Dannoruwa	Dannoruwa Bodhigala Rd	Sri Buddadasa Temple	Dannoruwa	3.000	2.40
151	SBKUE151	104C	Dannoruwa	Raththagala Morawaththa Rd	Morawatta Co-operative Shop	Morathota	5.000	2.40
152	SBKUE152	104C	Dannoruwa	Hubaswalana Walihinda Rd	Hubaswalana School	Walihinda	3.000	2.40
153	SBKUE153	104C	Dannoruwa	Morawatta Rd Crossing Humbaswalana Nakandawala	Morawaththa	Nakandawala	3.000	1.40
154	SBKUE154	104C	Dannoruwa	Humbaswalana Colony Rd	Mahalla School	Hethunkanda	4.000	2.40
155	SBKUE155	104C	Dannoruwa	Humbaswalana Kandehena Rd	Humbaswalana School	Kandehena	2.000	2.40

Serial Number	Road Number	Number	G/N Division	Name of the Road	Starting Point	End Point	Length of the Road (km)	Width of the Road (m)
156	SBKUE156	109A	Gonaramba	Galowita Rd Crossing Gonaramba Temple	Warawala Bulathkohupitiya Rd	Awissawella Kegalle Rd	1.500	2.70
157	SBKUE157	109A	Gonaramba	Gonaramba Badagetawala Colony Rd	Warawala Bulathkohupitiya Rd	P. Dayananda's Home	2.000	2.70
158	SBKUE158	109A	Gonaramba	Ritigala Oya Rd Crossing Gonaramba Badagetawala Colony	Mr. G. K. Samarathunga's Home	Pattalawela Watta	1.000	2.70
159	SBKUE159	109A	Gonaramba	Ihala Gammadda Rd Crossing Gonaramba Bogammana	Warawala Bulathkohupitiya Rd	Kannathota Polkatu Junction	0.600	2.40
160	SBKUE160	109A	Gonaramba	Muththetuwa Rd Crossing Gonaramba Kanethegadara Watta	Mr. K. G. Ranathunga's Home	Gonarambe Temple	0.500	2.40
161	SBKUE161	105B	Gonaramba	Gonaramba Sayana Rd	Gonaramba Colony Rd	Mr. S. Karunaratna's Home	0.400	2.40
162	SBKUE162	101C	Wahakula	Mahalla Rd Crossing Sanigama	SteemFord State	Mahalla State	0.350	2.40
163	SBKUE163	101C	Wahakula	Waharaka Mahalla by Rd	Mr. Upali's Home	Mahalla State Rd	0.300	1.80
164	SBKUE164	101C	Wahakula	Wahakula Kandewatta Rd	5th M. P. Bus Holt	Mr. Sethan Singhno	1.300	3.20
165	SBKUE165	101C	Wahakula	Wahakula Chulagama Rd	Bus Holt	Mr. Somadasa's Home	0.750	3.60
166	SBKUE166	105B	Doranuwa	Doranuwa Kanda Rd	Yatiyanthota Galpatha Rd	Mr. Alosingho's Home	1.820	2.40
167	SBKUE167	105B	Doranuwa	Aguruwella Kongahawatta Rd	Main Road	Mr. K. J. R. Samaradasa's Home	0.250	2.40
168	SBKUE168	105B	Doranuwa	Kanada Mw	Na tree	Doranuwa Junction	0.500	2.80
169	SBKUE169	105B	Doranuwa	Doranuwa Temple Rd	Idigahamula Junction	Sisira Stores	0.700	3.10
170	SBKUE170	105B	Doranuwa	Ihalamulla Mw	Sisira Stores	Dola	0.500	2.50
171	SBKUE171	105B	Doranuwa	Berawaldeniya Rd	Berawaldeniya Junction	Berawaldeniya agala	0.415	2.40
172	SBKUE172	105B	Doranuwa	Sama Mw	BO Tree	Mr. Ghnathilaka's Home	0.120	2.60
173	SBKUE173	105B	Doranuwa	Weralugahayata Rd	Warawala Bridge	Dewala Junction	1.000	2.40
174	SBKUE174	105B	Doranuwa	Walawwatta Rd	Madawa Junction	Mr. Manamendra's Home	1.000	2.80
175	SBKUE175	105B	Doranuwa	Walawwatta by Rd	Cultural Center	Mr. Padmasiri's Home	0.200	2.40

Serial Number	Road Number	Number	GN Division	Name of the Road	Starting Point	End Point	Length of the Road (km)	Width of the Road (m)
176	SBKUE176	105B	Doranuwa	Muslim Villege Rd	Mr. Mycle's Home	Mr. Madeer Khan's Home	0.100	2.00
177	SBKUE177	105B	Doranuwa	Walawwatta Rd (Near Na tree)	Na tree	Ananda Caters	0.230	2.40
178	SBKUE178	102D	Puranpoththa	Puranpoththa Wathu Niwasa Rd	Puranpoththa Ground	Chesterford State	0.400	2.40
179	SBKUE179	102D	Puranpoththa	Puranpoththa Colony Rd	Puranpoththa No. 1 House	Puranpoththa Temple	2.000	2.40
180	SBKUE180	102D	Puranpoththa	Puranpoththa Higgahahena Rd	Mr. Balasooriya's Home	Arachchi's Home	0.500	2.40
181	SBKUE181	102D	Puranpoththa	Puranpoththa Chesterford State Rd	Naduwattha Bridge	Chesterford State Bangalow	2.000	2.40
182	SBKUE182	102D	Puranpoththa	Puranpoththa Mallawalahena Rd	Puranpoththa Cemetery	Chesterford State	0.700	2.40
183	SBKUE183	102D	Puranpoththa	Puranpoththa Gatakahata Higgahahena Rd	Mr. Abetunga's Home	Mr. Ariyawansa's Home	0.600	2.40
184	SBKUE184	104A	Bopaththa	Arapolamulla Bopaththa Rd	Mr. Upali's Shop	Kadadara Tennakoon Shop	3.000	5.40
185	SBKUE185	104A	Bopaththa	Arapolamulla Gammadda Rd	Mr. Upali's Shop	Porakatuwa State	1.250	3.05
186	SBKUE186	104A	Bopaththa	Arapolamulla Dewatawatta Rd	Arapolamulla School	Dewatawatta	0.500	2.44
187	SBKUE187	104A	Bopaththa	Arapolamulla Gamgeowita Thotupala Rd	Arapolamulla School	Gamgeowita Gurugoda Oya	1,000	2.44
188	SBKUE188	104A	Bopaththa	Bopaththa Madagedara Rd	Bopaththa Junction	Polhenawatta	0.200	2.40
189	SBKUE189	104A	Bopaththa	Bopaththa Kithulgahademiya Rd	Bopaththa Tank	Radathota	0.500	2.40
190	SBKUE190	104A	Bopaththa	Kithulgahademiya Kandewwaththa Rd	Kithulgahademiya	Kandewaththa	0.750	3.00
191	SBKUE191	104A	Bopaththa	Waturapitiya Rd	Ambalan owita Rd.	Beragamuwa	2.000	3.00
192	SBKUE192	104A	Bopaththa	Bopaththa Dover State Rd	Arapolamulla Kadadara Rd	Dover State	1.000	3.00
193	SBKUE193	104	Morawatta	Kakunahena Rd	Ithalagama Rd	Kakunhena Rd	0.600	2.40
194	SBKUE194	104	Morawatta	Morawatta Helio Owita Rd	G. S. Office	Helio Owita Ala	0.500	2.40

Serial Number	Road Number	Number	G/N Division	Name of the Road	Starting Point	End Point	Length of the Road (km)	Width of the Road (m)
195	SBKUE195	104	Morawatta	Morawatta Galawita Rd	Pitakada	Ihalawela Rd	0.500	2.40
196	SBKUE196	104	Morawatta	Manchanawththa Rd	Ihalagama Rd	Manchanawththa	1.000	2.40
197	SBKUE197	104	Morawatta	Morawatta Wewala Rd	Ihalagama Rd	Wewala	0.750	2.40
198	SBKUE198	104	Morawatta	Morawatta Batupitiya Heenwella Rd	Morawatta Ihalagama Rd	Heen Ala	1.500	2.40
199	SBKUE199	104	Morawatta	Morawatta Pragathi Mw.	Ihalawela Rd	Ihalagama	1.000	2.40
200	SBKUE200	104	Morawatta	Morawatta Ihalawela Rd	Hamunawela Rd	Ambalanowita Devule	1.500	2.40
201	SBKUE201	104	Morawatta	Morawatta Devala Rd	Ambalama Owita Rd	Morawatta Ihalagama Rd	1.000	2.40
202	SBKUE202	104	Morawatta	Morawatta Temple Rd	Temple Junction	Morawatta Temple	0.500	2.40
203	SBKUE203	104	Morawatta	Morawatta Hamunuwela Rd	Temple Junction	Arapolamulla Bridge	1.000	4.85
204	SBKUE204	104	Morawatta	Morawatta Ihalagama Rd	Gal Owita Rd	Pahala Dannoruwa	3.000	4.85
205	SBKUE205	101D	Indurana	Indurana Haldola Rd	Naraththala Bangalow	Mr. Kithsiri's Home	0.500	2.60
206	SBKUE206	101D	Indurana	Indurana Kandewatta Rd	Indurana Co-operative Shop	Mr. Jayasiri's Home	0.700	2.70
207	SBKUE207	101D	Indurana	Indurana Batuwita Kiriathula Rd	Indurana Temple Junction	Kiriathula Junction	1.250	3.00
208	SBKUE208	101D	Indurana	Indurana Karapiwatta Rd	Mr. R. P. S. Rathnayake's Home	Mr. Jayaweera's Home	0.500	2.60
209	SBKUE209	101D	Indurana	Indurana Thampalagama Rd	Indurana Division Border	Mr. G. M. Jayarathna's Home	2.000	3.00
210	SBKUE210	101D	Indurana	Indurana Daluwalana Rd	Mr. Ranaweera's Home	Mr. Rathnapala's Home	1.000	2.70
211	SBKUE211	101D	Indurana	Indurana Nagahahena Rd	Nandarama Temple	Mr. Dharmasena's Home	1.000	2.70
212	SBKUE212	101D	Indurana	Indurana Kanningala Rd	Mr. Rathnapala's Home	H. M. Somapala's Home	0.750	2.40
213	SBKUE213	101D	Indurana	Indurana Polnathipitiya Rd	Docter's Home	Mr. U. A Thilakarathna's Home	0.500	1.80
214	SBKUE214	101D	Indurana	Wewagolla Rd Crossing Indurana Alawathupitiya Nagahahena	Milkshop- Indurana Amithrigala Main Rd	Steambord State	1.500	2.40
215	SBKUE215	101D	Indurana	Idalapola Rd	Steambord State	Mr. Chari's Home	0.600	2.40
216	SBKUE216	102E	Batuwita	Batuwita Minimaruwa Rd	Gilma	Indurana Junction	3.000	2.70
217	SBKUE217	102E	Batuwita	Batuwita Temple by - Rd	Mr. Priyantha's Home	Maldamadu Hena	3.000	1.20
218	SBKUE218	102E	Batuwita	Batuwita Temple Rd	Temple Junction	Mawahena Junction	6.000	2.70

Serial Number	Road Number	Number	GN Division	Name of the Road	Starting Point	End Point	Length of the Road (km)	Width of the Road (m)
219	SBKUE219	105A	Ruwanwella	Galkatiya Rd	Main Road	Karawdeniya Kanda Rd	0.122	2.40
220	SBKUE220	105A	Ruwanwella	Karawdeniya Cemetery Rd	Ananda Athukorala Mw.	Cemetery	0.062	2.40
221	SBKUE221	105A	Ruwanwella	Karawdeniya Kanda Rd	Udahawatta	Paddy -Field	0.132	2.40
222	SBKUE222	105A	Ruwanwella	New Karawdeniya Kanda Rd	Ananda Athukorala Mw	Mr. Predi's Home	0.320	2.40
223	SBKUE223	105A	Ruwanwella	Wela Rd	Ananda Athukorala Mw	Airtel Tower	0.070	2.40
224	SBKUE224	105A	Ruwanwella	Nawa Udana Rd	Church	Well	0.220	2.40
225	SBKUE225	105A	Ruwanwella	Road by Mr. Upali's Home	Mr. Upali's Home	Ananda Athukorala Mw	0.200	2.40
226	SBKUE226	105A	Ruwanwella	Karawdeniya Village Rd	Mr. Nishantha's Garage	Ananda Athukorala Mw	0.300	2.40
227	SBKUE227	105A	Ruwanwella	Maligagodalla Rd	Saw-Mill	Wijenandana Bacory	0.150	2.40
228	SBKUE228	105A	Ruwanwella	Karawdeniya Ananda Athukorala Mw	Ananda Athukoral Name Board	Galpath Rd	0.915	2.40
229	SBKUE229	105A	Ruwanwella	Kahatagastana Gaga Rd	Main Road	Kalani River	0.175	2.40
230	SBKUE230	105A	Ruwanwella	Eba Hena Rd	Rock View Hotel	Eba Hena Pond	0.210	2.40
231	SBKUE231	105A	Ruwanwella	Kossinnage Watta Rd	Main road	Mr. W. G. Dharmasena's Home	0.209	2.40
232	SBKUE232	105A	Ruwanwella	Panawala Mw	Wimana Hotel	Mr. I. Samaneri's Home	0.089	2.00
233	SBKUE233	105A	Ruwanwella	Road by Mr. Sarathchandra's Home	Mr. Sarathchandra's Home	Mr. Munidasa's Home	0.070	2.10
234	SBKUE234	105A	Ruwanwella	Water Tank by Rd	Mr. R. Wijesinghe's Home	Mr. Ghanarathna's Home	0.092	2.60
235	SBKUE235	105A	Ruwanwella	Madigodalla Rd	Ruwanwella Watertank	Mr. K. R. Wijesighe's Home	0.352	2.40
236	SBKUE236	105A	Ruwanwella	Kiriwanaketiya Rd	Yatanwala Kanda Rd	"Samagi" Community Hall	0.500	2.60
237	SBKUE237	105A	Ruwanwella	Yatanwala Kanda Rd	Education Office	Yatanwala Una Padura	0.360	3.00
238	SBKUE238	105A	Ruwanwella	Yatanwala Walikada Rd	Yatanwala Temple	Welikadawatta	0.180	2.40
239	SBKUE239	105A	Ruwanwella	Yatanwala Karawdeniya Kanda Rd	Yatanwala junction	Doranuwa	0.390	2.80
240	SBKUE240	105A	Ruwanwella	Hitinawatta Road	Main Road	Mr. Mohomad Sali's Home	0.030	2.60
241	SBKUE241	105A	Ruwanwella	Churhc Rd	Church	Priest's Home	0.204	2.15
242	SBKUE242	105A	Ruwanwella	Y. G. Lesly Yatanwala Mw.	Y. G. Lesly Yatanwala Name Board	Hemanthi Hotel's Home	0.090	3.10

Serial Number	Road Number	Number	GN Division	Name of the Road	Starting Point	End Point	Length of the Road (km)	Width of the Road (m)
243	SBKUE243	105A	Ruwanwella	Ruwanwella Ground Rd	Old Sathosa Building	Nittambuwa Rd	0.600	3.50
244	SBKUE244	105A	Ruwanwella	Sathosa Rd	Sathosa Building	Rathna Home	0.030	2.70
245	SBKUE245	105A	Ruwanwella	Pradeshya Saba Road	Ruwanwella Pre School	Co-operative Book Shop	0.500	2.40
246	SBKUE246	104B	Mahalla	Troiwatta Up Rd	Kottangaha Junction	Ms. U. Nanayakkara's Home	1.000	4.00
247	SBKUE247	104B	Mahalla	Troiwatta Center Rd	Troiwatta Ground	Mr. Chamil Charan's Home	0.400	4.00
248	SBKUE248	104B	Mahalla	Mahalla Kottangas Junction Rd	Kottangaha junction	Mahalla	2.500	4.00
249	SBKUE249	104B	Mahalla	Troiwatta Wathu Niwasa Rd	Troiwatta Ground	Mr. H. Nanayakkara	0.400	3.00
250	SBKUE250	104B	Mahalla	Mahalla Junction to Mahalla Rd	Dannoruwa Rd	Mahalla school	1.000	4.00
251	SBKUE251	104B	Mahalla	Dewekkanda New Village - 1st Lane - C	Mr. Oliver's Home	Main Rd	0.450	4.00
252	SBKUE252	104B	Mahalla	Watagala Ihala Rd	Mr. Wijesinghe's Home	Mr. Chandrarathana's Home	1.500	4.00
253	SBKUE253	104B	Mahalla	Mahalla Epitawatta Rd	Mahalla Co-operative Shop	Mrs. Padma Jayalath's Home	0.500	4.00
254	SBKUE254	104B	Mahalla	Mahalla Dambuwa Rd	Mahalla Athgala Rd	Mr. Dissanayaka's Home	1.500	4.00
255	SBKUE255	104B	Mahalla	Mahalla Athgala Rd	Pannagahawela	Mahalla Plantation Settlements	2.000	4.00
256	SBKUE256	104B	Mahalla	Dewekkanda New Villege -2nd Lane	Ms. Nallamma's Home	Main Rd	0.300	4.00
257	SBKUE257	104B	Mahalla	Ruwanwella Housing Scheme Road	Nittambuwa Ruwanwella Main Rd	Mr. S. Premarathna's Home	0.300	4.00
258	SBKUE258	104B	Mahalla	1st Mile Post-Mahalla Rd	1st Mile Post	Mahalla Junction	1.000	3.60
259	SBKUE259	104B	Mahalla	Dewekkanda New Villege- 1st Lane A	Main Rd	Mr. Rathnayaka's Home	0.250	4.00
260	SBKUE260	104B	Mahalla	Dewekkanda New Villege- 1st Lane B	Main Rd	Mr. Bandara's Home	0.250	4.00
261	SBKUE261	104B	Mahalla	Diyawana Alla Rd	Watagala Rd	Mr. Podi Nilame's Home	0.800	3.60
262	SBKUE262	104B	Mahalla	Morawatta Rd Crossing Dewekkanda Hellowita	Mr. Somarathna's Home	Dicowita	0.500	2.40

Serial Number	Road Number	Number	GN Division	Name of the Road	Starting Point	End Point	Length of the Road (km)	Width of the Road (m)
263	SBKUE263	102	Amithirigala North	Walikade Kandewatta Rd	Mr. S. Jayasinghe's Home	Kiriathla Rd	1.500	2.60
264	SBKUE264	102	Amithirigala North	Epitawatta Gorakahena Rd	Saw Mill	Village	0.300	2.60
265	SBKUE265	102	Amithirigala North	Gorakahena Rd. (Near Jayarathna shop)	Jayarathna shop	Gorakahena Village	0.900	2.40
266	SBKUE266	102	Amithirigala North	Thalagahahenawatta Galaudakanda Rd	Thalagahena Estate	Gala Udakanda Village	1.000	2.60
267	SBKUE267	102	Amithirigala North	Kaikawala Erundeniya Rd	Erundeniya Junction	Kaikawala junction	1.000	3.00
268	SBKUE268	102	Amithirigala North	Minimaruwa Rd	Dombahawaila Shop	Minimaru Para	1.500	2.60
269	SBKUE269	102	Amithirigala North	Kiriathula Rd Crossing Dewala	Amithirigala North - Temple	Kiriathula Tranformer	1.500	2.40
270	SBKUE270	102	Amithirigala North	Kiriathula Welikada Rd	Kiriathula junction	Kandewatta Junction	1.850	2.60
271	SBKUE271	102	Amithirigala North	Kiriathula Tampalagala Rd	Kiriathula Junction	Indurana Division Border	0.900	2.70
272	SBKUE272	102	Amithirigala North	Erundeniya Danagahadeniya Hissalla Rd	Erundeniya junction	Hissalla Rd Crossing Dangahadeniya	2.000	2.40
273	SBKUE273	103C	Gonagala North	Ihalage Hena Rd	Mr. A. A. Ranaweera's Home	Ihalahena Moraliya Estate	1.000	2.70
274	SBKUE274	103C	Gonagala North	Imbulatanna Rd	Mr. Ariyaratna's Home	Imbulatanna	0.800	2.40
275	SBKUE275	103C	Gonagala North	Uthuru Gonagala Dhammathika Mw	Ambagas Junction	Mr. Siriwardhana's Home	2.500	3.00
276	SBKUE276	103C	Gonagala North	Millagahawatta Rd	Sanasa Bank	Mr. W. K. A. Wijerathna's Home	1.500	2.40
277	SBKUE277	103C	Gonagala North	Uthuru Ganagala Mahawatta Rd	Mahawatta	Akkara Dasaya	1.000	2.40
278	SBKUE278	103C	Gonagala North	Sisilton Estate Rd	Mr. K. Keerthisinghe's Home	Sisilton Estate	1.250	3.00

Serial Number	Road Number	Number	GN Division	Name of the Road	Starting Point	End Point	Length of the Road (km)	Width of the Road (m)
279	SBKUE279	103C	Gonagala North	Akkara Dasaya Rd	Mr. Paghatharathna's Home	Akkara Dasaya Colony	1.000	2.40
280	SBKUE280	103C	Gonagala North	Puwakwatta Rd	Co-operative shop	Mr. Wickramaarachchi's Home	0.200	2.40
281	SBKUE281	103C	Gonagala North	Whakula Mawarella Rd	Bridge	Beligas Junction	2.000	3.60
282	SBKUE282	103C	Gonagala North	Imbulatanna Rd	Hindu Temple	Imbulatanna	0.500	2.70
283	SBKUE283	103C	Gonagala North	Munawalghahena Rd	Culvate	Munwalghahena	0.500	2.60
284	SBKUE284	102A	Amithirigala South	Namalgamuwa Colony Rd	Namalgamuwa Junction	Maweralla	2.500	2.40
285	SBKUE285	102A	Amithirigala South	Amithirigala Kurudugahena Colony Rd	Amithirigala Kandewatta	Kurudugaha Hena	1.000	2.40
286	SBKUE286	102A	Amithirigala South	Amithirigala Bakalwatta Rd	Amithirigala Pahala Watta	Bakalwatta	0.800	2.40
287	SBKUE287	102A	Amithirigala South	Amithirigala Namalgamuwa Goraka alla Rd	Amithirigala Namalgamuwa	Goraka Alla	1.500	2.40
288	SBKUE288	102A	Amithirigala South	Amithirigala Amunawatta Rd	Amunawatta junction	Amunawatta	0.500	2.40
289	SBKUE289	102A	Amithirigala South	Amithirigala Thalagahahena Rd	Thalagahahena Junction	Thalagahahena	1.000	2.40
290	SBKUE290	102A	Amithirigala South	Kaikawala Water Project Rd	Kaikawala junction	Kaikawala	0.500	2.40
291	SBKUE291	102A	Amithirigala South	Kaikawala Kudumbi Kanda Rd	Kaikawala junction	Kudumbikanda	1.500	2.40
292	SBKUE292	103D	Gonagala West	Gonagala Dhammithika Mw (Gonagala West)	Gonagala Gangode junction	Mr. Sirwardana's Home	1.500	3.00
293	SBKUE293	103D	Gonagala West	Ipilagala Colony Rd	Miyanakoladeniya Junction	Ipilagala junction	2.500	2.70
294	SBKUE294	103D	Gonagala West	Mukalana Janapada Rd	Public bath Channel	Mr. Upul Chandra's Home	0.750	2.70
295	SBKUE295	103D	Gonagala West	Beligas Junction to Indurana Division Rd	Beligas junction	Indurana Amithirigala Main Rd	1.500	2.40

Serial Number	Road Number	Number	GN Division	Name of the Road	Starting Point	End Point	Length of the Road (km)	Width of the Road (m)
296	SBKUE296	103D	Gonagala West	Beligas junction to Nonawatta Rd	Mr. Kaman's Home	Lindhertz Estate	0.750	2.40
297	SBKUE297	103D	Gonagala West	Mawaralla Bogas junction Nonawatta Rd	Bogas Junction	Nonawatta Colony	1.000	2.40
298	SBKUE298	105	Wendala	Karawanalla - Gaga Rd	Karawanalla Town	Kalani river	0.203	2.20
299	SBKUE299	105	Wendala	Pitiya Rd	Mr. Atula's Home	Kotagasowita Land	0.210	2.40
300	SBKUE300	105	Wendala	Karawanalla -Pahalamulla Rd	Karawanalla Town	D. M. O. Bungalow	0.358	2.40
301	SBKUE301	105	Wendala	Maligawatta Thotupola Rd	Karawanalla Post Office	Kurupatta Ford	0.423	2.40
302	SBKUE302	105	Wendala	Wandala Bomaluwa Rd	Wandala Bomaluwa	Mr. Upali Kamalsiri's Home	0.153	3.00
303								
303	SBKUE303	105	Wendala	Kirimandala Rd	Milco Name Board	Magistrate Bungalow	0.233	3.00
304	SBKUE304	105	Wendala	Wandala Miyapanalawa Rd	Kahatagastna	Miyapanalawa Ford	0.209	3.00
305	SBKUE305	105	Wendala	Wandala Miyapanalawa By Rd	H. A. Rathnathilaka Home	Mrs. Jane Nona's Home	0.147	0.90
306	SBKUE306	105	Wendala	Samagi Mawatha	Power Loom	Mr. Sarath Ranawewera's Home	0.455	3.00
307	SBKUE307	105	Wendala	Victor Jayasooriya Rd	Victor Jayasooriya Name Board	Mr. Susila Jayantha's Home	0.171	2.40
308	SBKUE308	105	Wendala	Gagabada watta Rd.	Ekanaligoda Residence	Kalani river	0.219	2.40
309	SBKUE309	105	Wendala	Wandala Kiriwana Rd.	Kiriwana Junction	Community Hall	0.595	2.40
310	SBKUE310	105	Wendala	Kiriwana Waljambuwahena Rd.	Wandala Gode Kade	Ihala Delwattage wela	0.571	2.40
311	SBKUE311	105	Wendala	Sulico Madura Rd.	Gode Kade Junction	Sulico Madura	0.090	2.40
312	SBKUE312	105	Wendala	Nawgalahena Rd.	Wandala Junction	Nawgalahena	2.480	2.40
313	SBKUE313	105	Wendala	Wandala wele watta Rd.	Mr. Piyathna's Home	Wandala Gode Kade	0.498	2.40
314	SBKUE314	105	Wendala	Dunhena Rd	Dewala Mw. Junction	Annasi Kotuwa	0.16	2.40
315	SBKUE315	105	Wendala	Wandala Dewala Rd	Samaragala Kade	Shanthi Niwasa	0.683	2.40
316	SBKUE316	105	Wendala	Pahalamulla By Rd.	Pahalamulla Main Rd.	Mr. Gunasena's Home	0.121	2.40
317	SBKUE317	105	Wendala	Pahalamulla Rd.	RDA Office	D. M. O. Bungalow	0.591	2.40

Serial Number	Road Number	Number	GN Division	Name of the Road	Starting Point	End Point	Length of the Road (km)	Width of the Road (m)
318	SBKUE318	103A	Moraliya	Udumulla Mapitigama Rd.	Udumulla Junction	Waddawala Temple	0.500	3.00
319	SBKUE319	103A	Moraliya	Hanpan Kumbura Ismatta Rd.	Mr. Karunakeerthi's Home	Ms. Nanda Hemalatha's Home	0.500	2.40
320	SBKUE320	103A	Moraliya	Moraliya Gagabada Rd.	1st Mile Post	Waddawala Temple	3.500	3.60
321	SBKUE321	103A	Moraliya	Katusiyabala Rd.	Mr. M. A. U. Sunil's Home	Mr. K. W. Matin Piyadasa's Home	1.000	2.40
322	SBKUE322	103A	Moraliya	Moraliya Agalawatta Rd.	Mr. K.A. Peter's Home	Mr. W. Wasantha Harigala's Home	0.500	2.40
323	SBKUE323	103A	Moraliya	Moraliya School Rd.	Bo tree Moraliya Estate	Gagabada Rd.	2.000	2.40
324	SBKUE324	103A	Moraliya	Moraliya Temple Rd.	Mr. G. Wijesiri's Home	Mr. K. Ilangarathna's Home	1.000	2.40
325	SBKUE325	103A	Moraliya	Kirilowita Rd.	Pre School	Mr. D. U. Jayasinghe's Home	0.500	2.40
326	SBKUE326	103A	Moraliya	Moraliya Ranawiru Mw.	Mr. Jothisara's Home	Mr. D. U. Buddhipala's Home	0.500	2.70
327	SBKUE327	103A	Moraliya	Kanda Ihala Rd.	Mr. I. D. Mahanama's Home	Mr. S. Piyarathna's Home	0.500	2.70
328	SBKUE328	103B	Mapitigama	Clinic Rd.	Ranjani Stores	Clinic	0.200	2.60
329	SBKUE329	103B	Mapitigama	Rd. By Damro Factory	Mr. G. K. B. Gunapala's Home	Mr. A. Senanayaka's Home	0.800	2.60
330	SBKUE330	103B	Mapitigama	Mapitigama Gagabada Rd.	Mr. G. Ilangakoon's Home	Kalaniya River	0.800	3.00
331	SBKUE331	103B	Mapitigama	Waddawala Mapitigama Rd.	Weddawala Temple	Mapitigama Junction	0.900	3.30
332	SBKUE332	103B	Mapitigama	Gonagala Mapitigama Rd.	Samadi Library	Arapitiya Bridge	0.750	3.00
333	SBKUE333	103B	Mapitigama	Gonagala Mapitigama By Rd.	Mr. L. L. Jothipala's Home	Mr. Mohan's Home	0.300	2.60
334	SBKUE334	103B	Mapitigama	Mapitigama Crossing Rd.	Mr. Piyadasa's Home	Mr. Samana Badda's Home	0.600	2.60
335	SBKUE335	103B	Mapitigama	Mapitigama Gowri Sewana Rd.	Mapitigama Junction	Gowi Sewana	0.300	2.70
336	SBKUE336	103B	Mapitigama	Ganagala Pasala By Rd.	Hardware	Ms. Meri Nona's Home	0.150	2.60
337	SBKUE337	103B	Mapitigama	Gonagala Pasa Mw.	Post Office	Gonagala K. V.	0.600	2.60
338	SBKUE338	103B	Mapitigama	Mapitigama Rd. Crossing Gonagala Madugetanna	Mr. Dasa's Home	Brickyard	0.700	2.60
339	SBKUE339	103B	Mapitigama	Pattiyawatta Rd. Crossing Madugetanna Papolgashena	Mr. Piyadasa's Home	Mr. Mudiyanse's Home	1.500	2.70

Serial Number	Road Number	Number	GN Division	Name of the Road	Starting Point	End Point	Length of the Road (km)	Width of the Road (m)
340	SBKUE340	103B	Mapitigama	Rathnaloka Ground By Rd.	Ground	Mr. D. A. Gamini's Home	0.400	2.60
341	SBKUE341	103B	Mapitigama	Pattiyawatta Bunwala Rd.	Ms. Anulawathi's Home	Mr. Ago Singgho's Home	1.250	3.00
342	SBKUE342	103B	Mapitigama	Kahatagahawatta Rd.	Raniwatta Bus Halt	Mr. G. Enil's Home	1.000	2.70
343	SBKUE343	103B	Mapitigama	Abinawarama Temple Rd.	Mr. B. G. Mudiyanse's Home	Mr. Ago Singgho's Home	1.500	2.40
344	SBKUE344	102F	Mahadeniya	Linhertz Estate	Mahadeniya watta	Linhertz Estate	1.000	2.40
345	SBKUE345	102F	Mahadeniya	Mahadeniya Welikumbura Rd.	Dehiowita Junction	Kiriwanaketiya Rd.	2.000	3.00
346	SBKUE346	102F	Mahadeniya	Aluthwatta Colony Rd.	Aluthwatta	Aluthwatta Colony	0.800	2.40
347	SBKUE347	102C	Udakanugala	Udakanugala Kakuna Athula Rd.	Mr. J. Bandara's home	Border of Kakunaathula Estate	2.000	2.40
348	SBKUE348	102C	Udakanugala	Udakanugala Bulathwatta Rd.	Udakanugala Bus Halt	Aluthwatta Colony Weralugas Junction	1.250	2.40
349	SBKUE349	102C	Udakanugala	Diyaparagolla Rd.	Community Hall	Mr. Lal's Home	1.5000	2.40
350	SBKUE350	102C	Udakanugala	Udakanugala Bulathwatta By Rod.	Temple	Mr. Aberathna's Home	1.000	2.40
351	SBKUE351	102C	Udakanugala	Udakanugala Halgahahena Rd.	G. S. Office	Kudumbi Kanda Rd.	1.250	2.40
352	SBKUE352	102C	Udakanugala	Trikinham Estate Rd.	Udakanugala Machine Shop	Mr. Jayarathna's Home	1.500	2.40
353	SBKUE353	102B	Pallekanugala	Kiriwanaketiya Welikumbura Rd.	Kiriwanaketiya	Welikumbura	1.000	3.00
354	SBKUE354	102B	Pallekanugala	Pallekanugala Glenex Estate Rd.	Kirimatiya	Glenex Estate	1.500	3.00
355	SBKUE355	102B	Pallekanugala	Pallekanugala Udakanugala Rd.	Pallekanugala Watawala	Udakanugala	0.800	2.40
356	SBKUE356	102B	Pallekanugala	Pallekanugala Pilagolal Rd.	Pilagolla Junction	Pilagolla Village	0.800	2.40
357	SBKUE357	102B	Pallekanugala	Pallekanugala Halgahahena Rd.	Halgahahena	Watawala	1.500	2.40
358	SBKUE358	102B	Pallekanugala	Pallekanugala Nagolla Rd.	Nagolla Junction	Kiriwanaketiya	2.000	2.40
359	SBKUE359	102B	Pallekanugala	Pallekanugala Landahena Rd.	Weralu Tree	Landahena	1.500	2.40
360	SBKUE360	102B	Pallekanugala	Pallekanugala Pandeniya Rd.	Mr. Donald's Shop	Halgahahena	2.000	2.40

Serial Number	Road Number	Number	GN Division	Name of the Road	Starting Point	End Point	Length of the Road (km)	Width of the Road (m)
361	SBKUE361	103	Madagoda	Kudagama Thotupola Rd.	Edirisinghe Medical Center	Morawatta Colony	6.000	3.00
362	SBKUE362	103	Madagoda	Madagoda Dewala Rd.	Wine Stores	Dealaya	1.000	4.50
363	SBKUE363	103	Madagoda	Ellawalage Rd.	Mr. Saraneri's Home	Mr. Somasiri Gamlath's Home	1.000	3.00
364	SBKUE364	103	Madagoda	Kudagama School Rd.	Kudagama Bridge	Ms. Wimalawathi's Home	0.900	3.60
365	SBKUE365	103	Madagoda	Ebedeniya Rd.	Kudagama Bridge	Rambutan Watta	2.000	3.60
366	SBKUE366	103	Madagoda	Danwattadeniya Ismatta Rd.	Mr. Karolis's Home	Mr. Gamini's Home	1.000	3.60
367	SBKUE367	103	Madagoda	Kanathhawaththa Rd.	Gal Wala	Mr. Jayaweera's Home	1.000	3.00
368	SBKUE368	103	Madagoda	Kudagama Thotupola By Rd.	Mr. Premasiri's Home	Ford	0.500	3.00
369	SBKUE369	103	Madagoda	Nakkawala Ebawala Rd.	Mr. Wimalasena's Home	Pathalwatta Rd.	1.000	2.70
370	SBKUE370	103	Madagoda	Madagoda Poththegoda Rd.	Mr. Wipulasena's home	Mr. R. Mapitigama's home	1.000	3.00
371	SBKUE371	103	Madagoda	Madagoda Werallahena Rd.	Mr. Jayakodi's Shop	Mr. Wijewardhana's Home	0.700	2.40
372	SBKUE372	103	Madagoda	Diideniya Rd.	Rubber Factory	Palekanugala Kirriwanaketiya Rd.	4.000	3.00
373	SBKUE373	103	Madagoda	Pathalwatta Rd.	Shop	Mahadeniya Kammala	2.000	3.00
374	SBKUE374	103	Madagoda	Kandewatta Rd.	Kammala	Ms. A. Priyadharshi's Home	2.000	3.30

08-1062